COLORADO SPRINGS GAZETTE

NO. 8046 51ST YEAR. COLORADO SPRINGS, COLO., SUNDAY, MARCH 1, 1903—TWENTY PAGES. PRICE FIVE CENTS

HOUSE ALMOST UNANIMOUS IN FAVOR OF ECT-OUT LAW

Many Wise Speeches Were Made During the Session—Senate Passes Several Bills of Importance—Governor Stands by Railroads.

Denver Bureau
Colorado Springs Gazette

Denver, Feb 28. The state house presented a very lively appearance today

Over in the senate they spent the time telling each other their faults Senator Jefferson told Senator Hill that the latter had St. Vitus dance in the law, meaning he talked too much Senator Hill replied that the other senator was sting through his hat

In the house they contented themselves by accusing each other of being drunkards, having their hands out, etc Hours the accusations were vigorously denied

Incidentally the house passed the one-hour bill with but three dissenting votes. Those opposed were Garrison, Kelley and Lowell These gentlemen gave as their reason that they did not believe the penalty clause of the bill was worth the paper it was written on. They therefore voted against it. Quite a number of the members who supported the measure expressed the same thought. Representative Stephens, the author of the bill, severely criticised the members for not making the necessary corrections on second reading.

The house after a half day's discussion passed the bill fixing Pullman parlor car rates. It is over this measure that the graft accusations were made. The bill fixed the rate at one-half cent per mile for upper berths and two-thirds of a cent per mile for lower berths for every mile traveled. The measure was fought by Representative Woler, who claimed that it was an outrage to place any such rate as that on the statute books, that they might as well regulate hotel rates as sleeping car rates, that the people didn't want to pay the rates now charged they could ride in the chair cars, or in the tourist cars, which provided cheaper rates. Representative Stubbs also thought that the rates were too low. Finally an amendment was put through providing that the maximum charge should not be less than $1 nor the maximum charge more than $2.50 for any place in the state.

SPASM OF VIRTUE IN THE SENATE WITH LITTLE RESULT

The senate opened its session with a discussion over a resolution providing for a visit to the state institutions Senator Buckley did not think so much time should be wasted. He stated that nearly all of the time of the senate so far had been wasted and it was time now to get down to business. This idea was concurred in by a number of the other members but there was no perceptible difference shown during the day

Later the senate passed the irrigation bill of Senator Taylor on second reading It was during the discussion of this measure that Senator Hill and Jefferson paid the above-mentioned compliments to each other

The senate also passed the Rush bill which prohibits the sale of school land with the exception of agricultural land The bill has for its object the prevention of the sale of coal lands so as to retain them as a part of the property of the state During the day the members of the Stockgrowers association visited the capitol and were interested spectators at both the house and senate.

PREPARATION FOR HOLDING THE CHARTER CONVENTION

The announcement of the decision of the supreme court yesterday in which it upheld the validity of the Rush bill, was the signal for the beginning to prepare for the convention to elect members to draft a charter The charter convention will be composed of 21 persons whose election will be the same as that of any other official The Municipal league of the city has announced that it will see to it that only those men are nominated by the two parties who will draft a good charter If the two parties do not nominate such men, the league will place a ticket of its own in the field Mr Calhbreath, the president of the league had the following to say:

"Now is the time for the league to be most careful" stated Mr Calhbreath, "as instead of doing the most good it might become an instrument to land the very worst men in office. It should maintain a position like the Independent Voters league in Chicago well until both major parties have selected candidates and then throw its whole force with the man who stands for the decent element and good government If both candidates are good then let the voters take their choice, but if both are bad that would be the time to nominate an independent ticket.

"In selecting men for the charter convention the greatest care should be exercised Even a most partisan Democratic or Republican convention could not draft a charter that would please every member of their respective parties Politicians are not the men to frame the new charter, get upright and honest business men or private citizens who are patriotic above all else, and whose only desire would be to see Denver the best governed city in the world Now is the time when such a condition may be brought about, and if the opportunity is overlooked conditions will be as bad or worse than they were in the past

Another thing to avoid is cranks with fads or ideas they would drag into the charter For there be nothing of this kind The city's charter should say nothing regarding temperance, the saloons the labor issue or anything else that would be made a law by the adoption of the charter The charter should simply be the means for framing good laws but the people and the council should dictate them Make the charter plain and to the point Keep politics out of it and it will prove a blessing to whatever party may be in power at any future time The men to frame it must be cool and collected and not carried away by an enthusiasm which will later work harm to the city. I can predict that if a charter full of new fangled ideas and fads is drawn up by the first convention there will be many a convention to follow before a charter is adopted Aside from the personal integrity, intelligence and patriotism of the members of the charter convention, they of course, must be taxpayers and must have been qualified electors of the city of Denver for five years

It will be no easy task to select these 21 men and it will be harder still for them to frame a charter that will have the necessary merit but still please the people Still these are things to be insisted on now Never in my life did I feel such a great responsibility from so comparatively small a thing as I do with reference to my position in the Municipal league There is an awful crisis confronting Denver just now and the result means the best or the worst governed city in the land"

Secretary of the city will hold an election tomorrow morning at Donnelly's hall when it is expected that they will name a full ticket for the coming spring election

---

With this issue of the Gazette the paper and its business becomes the property of The Colorado Springs Gazette company, of which K. R. Dobbitt is president. Mr. Davis Elliot assumes the duties of managing editor and Mr. W. F. Conway those of city editor. The other departments will be in charge of persons long connected with the Gazette.

The new company acquires all the assets of the old and assumes its debts

---

ANNUAL SPRING FRESHETS HAVE BEGUN IN THE SOUTH

Reports from Various Points Give Evidence of Overflows—Rains Last Large Sections from Texas and Tennessee—More Weather Wanted.

(By Associated Press Exclusively to the Gazette in Colorado Springs)

Louisville Ky Feb 28 The annual spring freshet which yearly does damage to railroads and crops and at times brings loss of life has left this section and a large portion of nearly parts of this state within a tremendous two days rain with an accompaniment of high winds. At this hour night and this morning dispatches attributable to the clearing have come in giving the death of nine persons and injuries to 9 Three of the dead together with a long list of injured were brought down in an engine of the Southern railway only this morning, when it reached Louisville from Chattanooga. This had a washout and crashed down while trying to cross the Ohio river near Hillsboro by the swift current carrying them bent into one

driftwood and five persons in a tornado which passed this morning to railroad property at Hillsboro Ky Feb 28 This morning's Louisville Courier Journal has the following from Hillsboro Ky

Hillsboro Ky Feb 28 The Louisville and Nashville bridge over the Ohio river at this place was swept away by the high water early this morning. The bridge was a wooden structure and was built in 1890 at a cost of $100,000 It was 1,500 feet long and was considered one of the best bridges on the road. It was swept away by the high water and floated down the river. The bridge was built by the Louisville and Nashville railroad company

COLORADO SPRINGS GAZETTE

PUBLISHED EVERY DAY IN THE YEAR
BY THE
COLORADO SPRINGS GAZETTE COMPANY

TERMS OF SUBSCRIPTION:

One Month.....60 Cents
One Year.....$7.00

ANNOUNCEMENT.

THE NEW management of the Gazette is not unmindful of the responsibilities now assumed. The past life of a newspaper, as of a man, imposes obligations. The inheritor of an honored name is trebly bound to honorable life. It is with a diffidence certainly, and yet it is not without confidence, that we take up the task. The founders of the Gazette were the founders of this city. Their broad and far-seeing provision for the growth of each is often recalled as their maturing projects, one by one, add beauty and pleasure of surrounding to the intellectual and material life of the community. Much remains to be done and we shall do our share. It will be our aim to direct the policy of the paper on a plane worthy of the ideas of the founders and to maintain the Gazette as a positive and, if need be, an aggressive factor in the advancement of all worthy objects. The respect and support of the public can be held only by being deserved. The Gazette hopes to command both by fidelity to public interests and a dignified attitude on all public questions.

In state and national politics it will be independent Democratic.

NEW WORK OF COLORADO COLLEGE.

IT IS now settled that the new Presbyterian college is not to come to Colorado Springs. There is therefore no occasion to debate the question whether or not the city ought to have in it more than one institution of higher education.

Colorado college has the field, and it deserves the undivided loyalty and the cordial support of the entire community. It has given to Colorado Springs an atmosphere which belongs only to the university town. It has gathered together an able and influential faculty.

Its student body is steadily enlarging, and every year young men and women are entering the body of its alumni who remember with deepening gratitude, as the years go by, their debt to the college, and are eager to come back to renew their old associations.

The college is every year adding to the material wealth of the city, but far better, it is one of the strongest influences—if not the strongest—in building up its higher life and it is destined more and more to play a leading part in all the life of the city and of the region round about.

The college is about to take another step in advance. A department of engineering is to be opened and the opportunities offered to young people to be greatly enlarged. This advance has been determined upon that the institution may meet the needs of the section of country to which it seeks to minister.

Such enlargement calls for large increase in endowment funds, for new buildings and costly equipment. To secure what is needed will require something more than the untiring efforts of one man, or of a group of men. It can come only as a result of the education of the men of wealth in the city and the state by a public opinion which is the product of loyal devotion to the institution and a clear recognition of the work it has done and is to do.

If this community will as a unit come to believe in the college in the measure in which the college deserves such belief, there will be no difficulty in securing the funds necessary for its proper development.

We trust that the proverb, "A prophet is not without honor save in his own country," will not receive new verification here, that the college which has won enthusiastic recognition the country over in all circles where genuine scholarship and devotion to the best standards of life are valued will not fail to secure at home the united love and unfaltering loyalty of the community, without whose generous sympathy in the days of its early struggles, it could never have come to its present commanding position of influence.

The president has found it necessary to send a special message to congress urging that body to grant a substantial reduction in the tariff on goods coming from the Philippines to this country. The senate is as yet obdurate, but is willing enough to give $3,000,000 to relieve the immediate necessities of these people. How much better it would be to give them a market for their surplus produce and permit them to earn a livelihood than to compel them to ask for charity!

The citizens of this city are very properly interested in the matter of trimming the shade trees in our parks and along our public highways. If this work is done poorly, as it unquestionably has been done in the past this remedy should be found and applied. It is a reflection upon the good taste of the citizens, as well as a detriment to the appearance of the city, to have this work done carelessly and in such a manner as to destroy the beauty of the trees.

A rush from Dawson City to a new gold strike is reported. The principal features of life in Alaska are "the rush" from one camp to another and the lack of gold.

A FAR-REACHING DECISION ON TAXATION.

THE RECENT decision of the United States supreme court upon the matter of the taxation of property used for benevolent, religious and educational purposes is found to be a far-reaching one. In brief, the decision was that all property not actually in use by these various institutions was subject to taxation.

If carried into effect, this mandate of the highest court in the land will result in placing upon the assessors' books millions of dollars' worth of property which has heretofore been exempt. In Cook county, Illinois, alone, in which the case was originally brought, it is estimated that there is $10,000,000 worth of property which may hereafter be taxed. Included in this are many valuable downtown business structures worth hundreds of thousands of dollars and from which large rentals are received annually.

The decision will have the effect of bringing the rentals upon these properties into correspondence with those upon which taxes are already being paid. This inequality has long been a source of unhappiness to property owners forced to compete with colleges and the like. While it is the policy of the state to encourage by all laudable means the growth of religious, educational and charitable institutions, it is only a measure of justice that their large holdings outside of those actually in use should be placed upon the same basis as the property owned by others. We do not understand, however, that the decision applies to the endowment funds of colleges, but to their outside real estate.

The Good Roads association is taking a step in the right direction in endeavoring to secure the passage of a wide-tire ordinance. The men who are supporting the movement are trying by every possible means to avoid working serious hardship upon the owners of wagons and are willing that clauses be placed in the ordinance exempting wagons of not more than 2,000 pounds weight with loads of not more than 6,000 pounds. However, it is manifestly unfair that the taxpayers as a whole should be compelled to be constantly repairing roads which are cut up by a few heavily loaded wagons with narrow tires. A good many owners have already expressed their willingness to make the change, and all others should be compelled to do so in justice to the large body of their fellow citizens.

Mr Van B. Rouse displays remarkable enthusiasm in his desire to secure $10,000,000 in gold bullion for use in reproducing the state capitol in miniature at the St Louis exposition. It would certainly be a spectacular way of calling attention to one of Colorado's greatest industries and it would attract almost as much attention as the Montana silver statue at the Chicago fair. Nevertheless Mr Rouse is clearly inviting trouble in attempting to raise for the $10,000,000 after he gets it.

The friends of initiative and referendum do not seem to be meeting with any remarkable degree of success in their efforts to revolutionize the politics of the country. The Montana legislature has just decided that that state will suffer along in the good old way for the present without asking the people to do the work for which legislatures are elected.

It is to be regretted that the president's trip to Colorado will not be made in time to enable him to be present at the opening of the new Y. M. C. A. building of this city. Inasmuch as Mr Roosevelt helped to lay the cornerstone, it would have been very pleasant to have had him witness the completion of the project.

A Mississippi judge has ordered the grand jury to indict certain persons found playing progressive euchre for prizes. He is undoubtedly looking for an opening in some museum in the department of "Things Strange and Curious."

Our Prohibition friends are always early in the field even though they may not tally many votes at the finish. They will meet on Monday night to nominate a city ticket, and we gladly give them the benefit of this free advertisement.

While congress is crowding bills through under the three-minute rule the people of Colorado Springs will look with composure upon the passage of the measure carrying an appropriation of $175,000 for a public building for this city.

Bishop John W. Hamilton bursts into the arena advocating the intermarriage of blacks and whites or of Chinese and whites to solve the race problem. Suppose we let the bishop get a good start and tell us how he likes it.

The United States senate is now wrestling with the problem of how to govern the island of Guam. It ought not to take many files of marines to keep order in this isolated reef in the Pacific.

The happiest man in Denver is the Hon. John A. Rush, whose bill has just been legalized by the supreme court. There is no doubt in his mind that this is a righteous decision, and he doesn't hesitate to say so.

Governor Peabody is reported in the dispatches as being slightly ill. Considering his experience with the office holders, it is a wonder that the good man is not in the hospital.

Queen Liliuokalani has been given an appropriation of $200,00 by the senate, which effectually disproves the assertion that a woman must be beautiful in order to be a good lobbyist.

OPEN PARLIAMENT

Care of the Visitors.

To the Editor of the Gazette:

Travel to California is increasing, not so the travel to Colorado in any such proportion. Is it because our attractive surroundings are unknown? Does the advertising of Colorado Springs, advocated by the newspapers and the chamber of commerce of the city contain so great an element of selfishness as in a large measure to defeat its purpose?

Many classes of advertising are undoubtedly helpful and is not the traveler who returns to his home with a word of praise for the fairness of the inhabitants of a town as well as his fair surroundings conceded to be by far the surest method whose results are considered.

In a residence of 20 years in the east and middle west I have always found returning travelers speak of Colorado Springs as a beautiful city but a very expensive place to visit. Are citizens of this town are there not responsibilities resting on us to see that the stranger who brings so much of our prosperity with him is reasonably treated? If urged from no higher motive should not this receive consideration as a matter of policy?

California towns are usually cited as an example for Colorado Springs to follow in advertising the beds and with reason. During a residence of several years in southern California I was much impressed with the very moderate charges for the necessities of life even at so great a distance from the commercial centers and in the midst of scenery and flowers. On making purchases at the most convenient stores one did not leave with the feeling that he had been asked from 20 to 50 per cent more than the value of the articles.

It is claimed by many merchants that because of high rents and excessive charges for sundry business can not be conducted in Colorado Springs on a basis that would yield a satisfactory profit in other towns. Are the facts correctly stated and if so would it not be wise to reorganize our prosperity? To make an honest effort to lower the rate of taxation and if the property holders, corporations and businessmen instead of subscribing to an advertising fund would reduce rents on their stores and houses and prices on food and merchandise to a degree that the expense of living here would approximate that of other towns would it not assist in inducing every visitor for at least 10 years after leaving the city an advertising medium to attract new residents and at the same time encourage those to remain who are already here a result equally to be desired? Faithfully,

THOS. C. DAS.

Sending Wireless Messages With Marconi

Marconi opened the door and we entered a room where few were in. The center of this place was filled with great box-like Leyden jars, while at the easterly side was the magnetic detector which has replaced the coherer in receiving messages on the south side was the induction coil and great zinc and copper tanks of oil. Over the Leyden jars which occupied the greater portion of the room were four huge sheets of zinc bound with copper. On the concrete floor were rubber mats and the walls and low ceiling were of hardwood. Here some important devices were completed late in January and some important discoveries made. Queer instruments stored in all parts of the room evidently played their part in the general scheme. On the northerly wall over a platform were tables with a brass sending key and a great wooden lever also used for sending. Marconi stood on this platform his hand resting near the sender.

Now he said when I signal to the electrician 20,000 volts will come into the room. Stand up here by me and don't touch anything. Keep away from those bars because the current does not wait for you to touch it. It will jump to you.

I confess I stood as close to Marconi on the little platform as I could.

This scene is indelibly stamped in my memory, the room packed with his quiet, mysterious instruments of some of which the electrical world knows nothing, and that slight youthful figure of Marconi with his eyes fixed on the indicator, his sensitive hands on the key.

All ready, he cried to the electrician who stood in the power-room watching the inventor through the long connecting hallway. A lever was pulled and a dim hum filled the room. The indicator of the volt meter began to race past all sorts of high figures on the face of the dial.

Now I'll send to Poldhu. He pressed the key.

There was a blinding flash of bluish light for with each movement of the key great sparks jumped two inches between the two silvered knobs of the induction coil. One knob of this coil is connected with the earth forming the ground connection, the other with the wire leading to the aerial wires. Each spark means an oscillating impulse from the battery to the aerial wire and from the wire the oscillations of ether occur which carry through space at the speed of 186,000 miles a second. With the blinding flash accompanying each movement of the key came a report to be compared accurately with the noise attending the discharge of a King-Jorgensen rifle. It was terrifying, the light, the noise and in the midst of it all the inventor calmly pressing the key making more noise more light. Imagine a company of infantry firing at will in a tunnel and you can understand the sound that accompanies sending a message. Marconi, who stuffs cotton in his ears when sending is now experimenting to deaden this sound. But somehow to one impressed by the fact that here in this very room a message was being sent through the air across that gloomy stretch of 3,000 miles of ocean the noise and the light seemed fitting gave the proper touch of the superhuman of force, of intensity.—(Lawrence Perry in the World's Work.

A Toast to Teaching

This story I had from a man who was present. A wealthy woman who affects patronage of education drove up one morning to the school of which she is a trustee and invited the teachers to spend the evening at her home. When the refreshments were served that night, one little cake, which by mistake had escaped the vigilance of the overseer, came into the hands of one of the guests and proved to have a curved omission as if something had been bitten out. The discovery was made in a cozy corner where some of the irreverent young women of the teaching staff were making merry. Annabel, who is a musical accompanist, whispered to the girls that this was the second successive evening she had attended a reception in this house, once as a hired entertainer and once as a guest. She suggested that the things to eat were what were left over by the "society people" of the night before. At this revelation there were indignant looks, but the teachers invoke safeguard the sense of humor came to the rescue, and the holder of the delicate wafer lifted it up and proposed sotto voce: "Here's health to us, the ragtag and bobtail of the learned professions, beloved by children, tolerated by youth, forgotten by maturity, considered municipally, financially and socially as good enough for what is left."—(William McAndrew in the World's Work.

Mr. Dooley on the Race Question

By F. P. Dunne

(Copyright 1903, by Robert Howard Russell.)

"What more we goin' to do about th' coons?" asked Mr Hennessy.

"We've got to do something," said Mr Dooley. "Something's got to be done. When I was a young man I used to hear people talk iv boostin' th' naygur up from his lowly place as an unfortunate slave an humorist an' makin' him as good as annybody an' better thin a German he giv'n him a vote. I didn't believe it because I was a Dimmycrat an' didn't believe annything but Stephen A. Douglas. But they used to say it jus' th' same an' I've seen it. I didn't say it, too, it was down to Camp Douglas with me be th' back iv th' neck as a pris'ner iv war. Th' Dimmycrats knew that a naygur with a vote wudden't be a William Shakespeare. It wudden't take annyone iv th' dusk out iv his cheeks to send him down to th' city stable an' lave him stick an impeeryal ballot that he cudden't read into a box with a false bottom. Can th' camel change his hump? as Hogan wud say. A naygur with a vote is a naygur with a vote an' that's all he is. Th' Dimmycrats knew that 40 years ago. Histhry always vindicates th' Dimmycrats but niver in their life time's. They see th' truth but th' throuble is that nawthin' is ever officially thrue till a Raypublican sees it.

Th' naygur ain't annybodhy better off thin he was. Nobody is. But nearly everybody expected afther th' war that his locks wud become goolden at wanst an' that he wud soon get a Roman nose. But here he is today lookin' jus' as he did 40 year ago. He ain't got annymore money, he ain't annyother lighter in complexion an' I sometimes doubt whether he's annyhappyer thin he was whin they was takin' his darlin' Nelly Gray away from him an' he didn't see her more till they met in th' Jim Crow section iv hiven. Down in th' merry, chillayrous southland no basket picnic is complete onless a naygur is depindin' from th' shrubbery. Up here in this free north iv ours where th' warfunds iv Wendell Phillips is still soundin' in th' air we don't see anhy naygurs marrying into our fadin' family. We get some him as our akel in all raysp'cts but none iv our conservative prize fighters will put on the gloves with him.

So I say something's got to be done for him but what it is I don'know. Teddy Roosevelt tried to give a hand him up to a higher plane. All we've got to do to make him the akel iv his white brother is to give him a job in th' house. Th' White house for dinner. Th' preparations is beyond imagine for th' dinner to th' Royal Knights iv th' Ordher iv Oriental Splendhor iv Pazazas, who's presidint is th' Honorable Eglegious Gaze iv Alabama. A wagon load iv pullets an' hams was delivered yesterdah at th' White house. Th' dinner will be followed be a musicale at which th' prisidint an' Shilton Hanna will sing a duet. Both statesmen will black up in honor of th' occasion. Th' prisidint has appointed Honorable Lucullus Buffins th' well-known naygur orathor to be marshal at Pianola. My friends iv th' family are kindly requested to omit flowers. Immediately on raceivin his commission as post marther iv Ozboo, Louisiana, th' Honorable Napoleon Bilggs, th' celebrated naygur aggytator, took th' night thrain to th' north. In spite iv th' late hour a large number iv Misther Bilggs' fellow citizens escorted him to th' thrain. They wud not permit him to walk but insisted on carryin' him on a two-he four-seatin' on their shoulders. Misther Bilggs expects to spend some time in th' north when he will consult a prominent surgeon an' have th' feathers extracted.

But th' throuble with this here plan is that th' higher we boost th' naygur he's apt to fall whin he gets about two blocks auth iv th' White house. Wan iv our darkey fellow citizens comes out from a meal with th' prisidint an' cake walks to a car. He is not puffed up with th' raycepshion. Not at all. Th' average chest measurement iv a colored gintleman who has had three or four fish balls with th' prisidint is rarely over wan hundhred an' eighty inches. So he modestly strutts over to a car, takes a seat, puts his feet in th' lap iv th' lady across from him an' says in a difeemichal yell to a Confidrate colonel next to him: "White pusson give this here friend iv th' prisidint a light fo' my cee-gar." An' whin he comes to his leg is on the floor Mr Frinds down south don't believe in this way iv thinkin' th' coon. They have ways iv their own. They think a naygur ought to be improved slowly. Th' slower th' better. I was readin' a speech he wan iv thim th' other day. He was convinced on th' question. Like all southern men he admitted that something was to be said on both sides. He did not boast iv his election iv th' country. A thrue southern river does. It wud ill become him to suggest that th' south is annything more than th' finest spot on earth. It stood inhabited with bravest men, th' loveliest an' most virtuous women th' most toothsome an' cheerful chickens, th' fastest ponies in th' world. Let other sections iv th' country boast iv their beauties, th' south will not. Throw th' light iv th' Southern man's countenance on anyone more than three checks a minute from Mississippi. A Massachoosetts man will hit ye over th' head with a codfish if ye don't say that Massachoosetts is th' most noble land in th' bright girdle on th' face iv Columbia. Ye can't go into a bar room without some man thandin' on a while an' vellin' for New Hampshire. Eight or nine bartenders was shot last year for arguin' that th' Connecticut river does. It was born in an ol' Ohio, where I'm drinkin' with him. But a southern man is indifferent to speak iv his home. He lets it speak for itself an' if he don't he's judged be th' ladies familiarly with whom he mixes.

So this here representative iv th' colored race iv the south begun his speech with a reference to th' well known fact that th' south is th' freest, th' manliest, th' most intellectual country th' most peopled with th' most children, th' most virtuous women th' most green grass th' most flowers th' most sunshine th' most birds th' most everything th' most everywhere th' most everywhere th' most everywhere

Interesting Persons, Scenes and Things

THIS LOCOMOTIVE IS A "MUSCLE BURNER."

The illustration shows one of the locomotives of a railroad in Japan. These cars are known to the natives as "muscle burners" for the reason that they are propelled by lusty youths, who are able to average more than seven miles an hour. The fares are low and as they offer a much more expeditious mode of travel than the jin rikisha they are becoming quite popular. Naturally coal strikes do not disturb the equipoise of the magnates of this railroad company whose dividends are declared to be very satisfactory reaching as high as 30 per cent per annum.

CHANCE

BY S. E. KISER.

A CHILD is born where Misery sits gaunt
And lives to toil the fruitless years away;
Fair faces and great scenes his visions haunt,
The songs of birds enchant him, but the gray
Old friar Chance has married him to Want,
And this is Commonness, they say.

A child is born amid the whir and strife
That rivalry produces all the day.
Wise teachers choose his books, he looks at life,
And presently his fame sweeps out, away
He takes fair Opportunity to wife,
And this is Genius, they say.

[Copyright, 1903, by S. E. Kiser.]

THE RUNAWAY PRINCESS AND HER LOVER.

One of the best snapshots obtained of the ex-Crown Princess Louise of Saxony is shown herewith in the illustration. It was made while she and M. Giron, her partner in the recent scandal, were strolling along unconscious of observation and just before the cruel snub they received from the Countess

Lonyay, ex-crown princess of Austria, who turned on her heel when she saw the guilty couple coming and rapidly walked in another direction. The former princess has finally secured a divorce from her husband, the crown prince of Saxony and is free to marry again so far as the law is concerned.

A SNAKE THAT SWALLOWED A PIG.

Hundreds of pounds of pork in wholesale quantities was what [illegible] of this Java snake. The [illegible] had been [illegible] one day a fine fat porker strayed his way. Porky was [illegible] then and the snake swallowed the pig whole. The meal was so [illegible] that the snake was unable to locomote and his gluttony [illegible] capture.

LAZY NATIVES OF LAOS.

The natives of Laos in Indo China, are rarely seen outside their own province most of them being averse to travel, living in the lowest stages of civilized life and wearing just as little clothing as the law allows. They are small but wiry people the women being slender and graceful, the men muscular but lazy in the extreme. They somewhat resemble the Siamese having oblique black eyes a yellowish complexion and straight black hair

which is shaved close except for a small tuft on top of the head. They are warm and unarmed and the French who govern their country are at present closely watching them to prevent uprisings.

THE EMPEROR OF ANAM.

As the nominal ruler over more than 5,000,000 people, the emperor of Anam whose portrait is herewith presented, is considered interesting aside from his own fascinating personality. He is not the handsomest monarch in the world

but has the reputation of being as good natured as any king who sits a throne and when allowed to exercise his prerogative by the French who are the real rulers of the country he has shown considerable skill in statecraft. The Annamese by the way are known to the Chinese as the people with the big feet that number having been developed by centuries of going barefoot.

ROLLING AN ARMOR PLATE IN THE KRUPP WORKS.

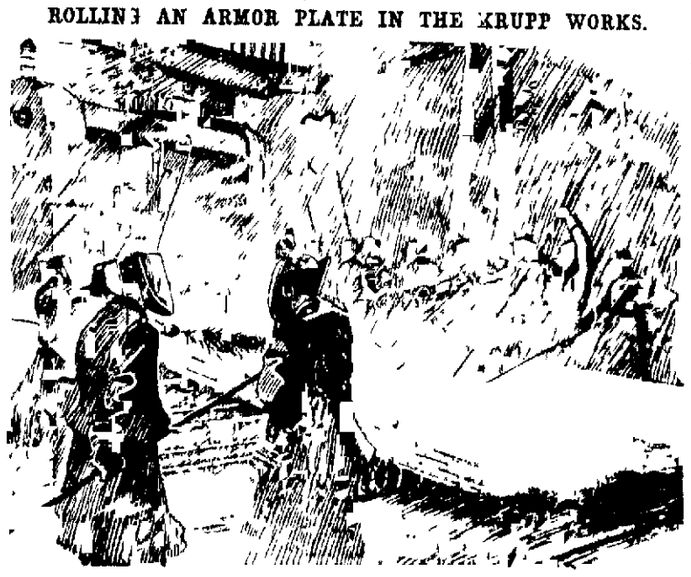

The accompanying illustration shows a scene in the big Krupp works at Essen Germany. The men are unable to withstand the terrific heat in ordinary attire and are therefore compelled to wear elaborate metal armor clad in the armor they closely resemble the old caricatures of mediæval knight. In the picture the workmen are shown in the act of rolling a large armor plate.

A CUTE MANX CAT.

In this illustration is shown King [illegible] famous and [illegible] specimen [illegible] and has taken several [illegible] prizes at exhibitions [illegible] the Manx

[illegible] Manx [illegible] long [illegible] age. One thing [illegible] that the Manx [illegible] and unfriendly death.

A FAMOUS LANDSEER PICTURE.

At a recent exhibition of pictures the famous Gassiot collection was on view. A great many persons were surprised to learn for the first time that the great Landseer had painted a number of humorous scenes. One of these "The Traveled Monkey" which is in the Gassiot collection attracted much attention. As will be seen by the reproduction accompanying this it is rather out of the ordinary Landseer style although art connoisseurs have long been of the opinion that some of the painter's humorous studies could reveal in a greater degree than his serious works the genius of Landseer.

Caught by the Man With the Camera

A POPULAR AMUSEMENT ON BOARD AN OCEAN LINER.

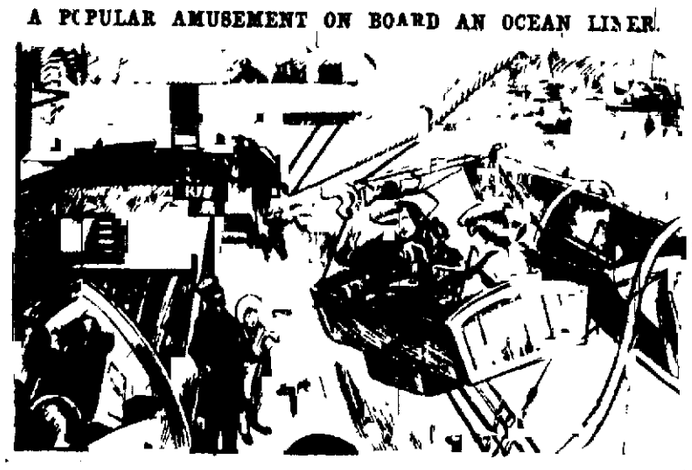

The number of children who make the annual tour of Europe is rapidly increasing and even during the winter months few big ocean liners sail without having a number of youngsters on the cabin passenger list. The little folks have to be amused and the aerial wire is the result. This wire or rope is stretched from a yard to a convenient place a considerable distance away. A small car is attached to this by means of a traveling pulley and a swing. In this car the little passengers are carried to the highest point and then released. It comes down with a rush and is checked at the farther end by a sturdy sailor. It is said that the grownups frequently indulge in this sport, which while highly exciting, is practically unattended with danger.

A TRAIN A MINUTE PASSES THIS POINT.

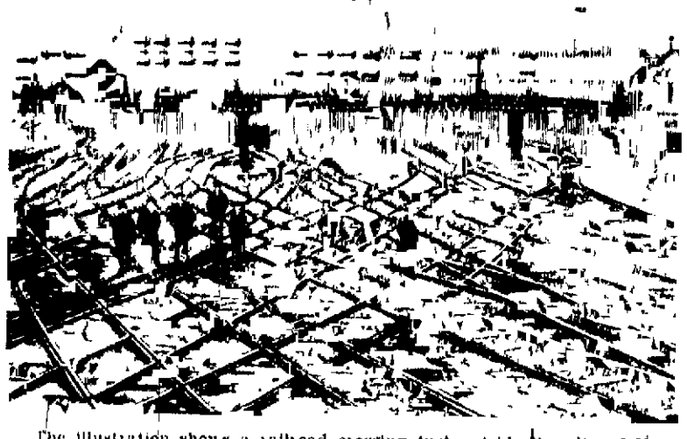

The illustration shows a railroad crossing just outside the city of Newcastle-on-Tyne England. This is alleged to be the greatest railroad crossing in the world for about 1,000 trains pass it daily. This is an average of more than one a minute and during the rush hours there are almost mes processions of half a dozen trains picking their way through this yard at one time the engine of each train being only a couple of lengths behind the last car of the train ahead just sufficiently behind in fact to admit of the necessary throwing of switches. Very few accidents have occurred here though in a recent one a number of lives were lost and both trains involved were smashed to splinters.

Sights and Places

A TYPICAL STREET OF VENICE

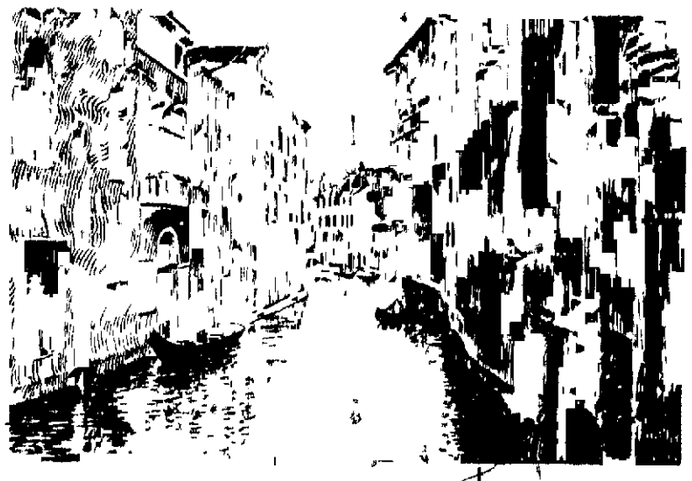

The typical street of Venice of course is a canal as shown in the illustration or it is really truly street be found anywhere within the city limits. It soon turns into an aqueous highway with a gondola as the means of conveyance. Since the campanile disaster and the threatened destruction of other Venetian structures that have endured the assaults of time for centuries the Mistress of the Adriatic has been much sought by tourists travel thither during the past season having been very heavy. The beauty of Venice is so well known that mere mention of its attractions savors of triteness. In fact it is said to be the only city that even the poetic imagination fails to exaggerate. Lord Byron who once "stood in Venice on the Bridge of Sighs a palace and a prison on each hand" as every reader probably knows wrote of the city thronged with a hundred idea when the truth is that she occupies 118, communication between which is kept up by more than 140 canals.

YOUNG LORD DALMENY.

[illegible] Lord Dalmeny [illegible] Albert Edward Harry Meyer Archibald Primrose was born in February 1882 was educated at Eton and

[illegible]

A CURIOUS DOUBLE APPLE

The double apple shown in the illustration is a freak of nature not so very uncommon in some sections of the country, and where it occurs is called the "Siamese twins" of the pomological

world. This twin apple has two distinct cores, but in every other respect except in shape is similar to the ordinary fruit. Double apples are in great request among certain of the poorer classes in England, who regard them as efficacious charms against the toothache and other pains to which humanity is subject.

AN OVEN WITH A CAPACITY OF 600 LOAVES AN HOUR

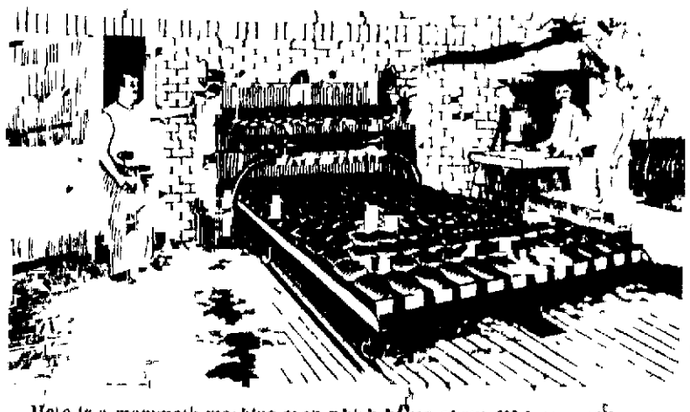

Here is a mammoth machine oven which bakes about 600 loaves of bread an hour. One would suppose that this must be the only oven in the bakery to which it appertains but this is not the large. While this is called a machine oven it differs vary but slightly from those of the old reliable in the kitchen stove, with which every housekeeper has many pleasant and not a few unpleasant experiences.

A CAMBODIAN GOVERNOR

[illegible] have elapsed since the French protectorate was established there are yet portions of the country given over to jungles filled with lions and tigers.

He is the oldest journalist in active service in the United States having been in the harness upward of sixty years.

The Duke of Cambridge [illegible] to the Museum of the Royal [illegible] Service Institution in which [illegible] model of a ship which [illegible] of the Russian [illegible] was entirely out of [illegible] and bone.

PONIES AND CARRIAGE PRESENTED TO THE PRINCE OF WALES' CHILDREN.

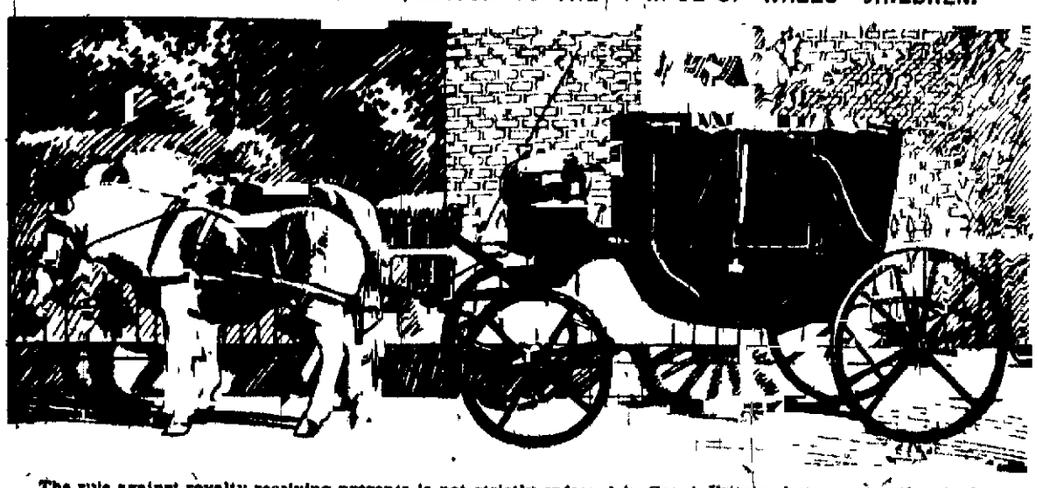

The rule against royalty receiving presents is not strictly enforced in Great Britain but seems rather to be encouraged. Every one can recall the shipload of rich gifts that the Prince and Princess of Wales brought home with them from their tour around the world, and ever since the present royal family first warmed the throne its members have been recipients of presents which if reduced to their cash equivalent and bestowed in charity upon Great Britain's millions of paupers would have made nearly all of them tolerably well off. The latest present to be proffered and accepted is depicted in the illustration, a landau and a pair of black and white piebald ponies, a gift of the "showmen and van dwellers of the kingdom," who wished to testify by this gift their great love for the Prince of Wales' children. The carriage is dark chocolate in color and less than five feet high.

MARKED PERSONALS.

When Senator Spooner is in an exciting debate his hair seems to bristle up a little more than usual, and he frequently runs his hands through it, catching it in bunches and twisting it into varied fantastic figures.

The friends of the late Colonel Charles A. Russell long a representative from the Third congressional district of Connecticut, are quietly raising a fund for the education of his children. The plan is to raise $25,000 for this family and the fund is already making good progress.

Thomas B. Walker of Minneapolis owns the largest tracts of pine timber possessed by any person or firm in the country.

Mrs. Roosevelt is indefatigable in her love of entertaining, and every week sees from three to four or more large functions in the White House, to say nothing of the lesser ones. Every state function is followed the next day by a musicale, a tea or something of the kind.

Navy men are subscribing for a monument at Erie, Pa., to the late Captain Charles V. Gridley of Olympia and Manila Bay fame.

Miss Katherine Coman professor of economics at Wellesley college has returned from the Hawaiian Islands. She has been absent from the institution since last June.

Miss Taka Nawa, daughter of a well known Japanese editor and entomologist, is herself an entomologist of no small attainments. She paints with skill and has many colored plates of native insects, especially butterflies and moths. She shares her father's interest in photography and assists him in his work.

Swami Trigunatita of the Ramakrishna monastery of Calcutta has arrived in San Francisco upon three years pilgrimage around the world.

Napravnik, the Russian composer, is writing an opera around the story of "Francesca da Rimini" while Arenzky the French musician is making an operatic rendition of Tolstoi "Resurrection."

The Countess of Aberdeen has accepted the nomination by the Canadian and other national councils of women as president of the international council to succeed Miss May Wright Sewall.

Colonel John G. F. Blake, formerly an officer of the United States army but better known as the valiant commander of the Irish brigade of the Boer army, is in Boston, and in a letter the other evening he declared that Gen. Buller was "Great Britain's stupid officer."

Colonel R. H. Green, editor of the Elizabeth (N. J.) Economist has just celebrated his eighty ninth birthday.

NEWSPAPER ARCHIVE®
NEWSPAPER ARCHIVE®

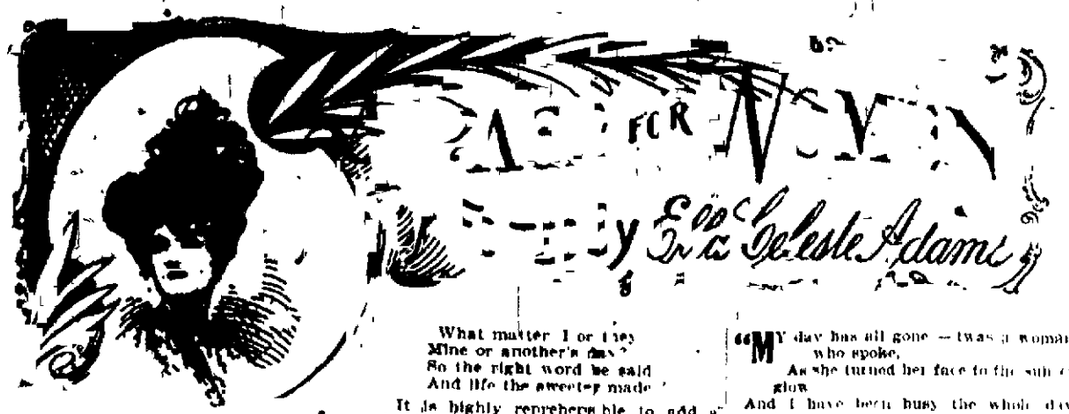

A FOR WOMEN

By Eliza Celeste Adams

"GOD'S providence is mine inheritance" I read
The quaint old legend on a rainy day,
When gray and thick the clouds hung overhead,
And mists were folding close about my way

God's providence? Then, wherefore should I fear?
My Father's love is roof and tent for me,
For ever, since my Father holds me dear
His goodness shall my guard and shelter be.

Another, heaven endowed with worldly gain,
May count his wealth and gaze his acres o'er,
May reap his harvest fields on hill and plain,
And heap in barn and bin his fragrant store.

And I may own no inch of rich or fair
Of fallow in this great wide earth I tread;
Yet I am rich, and need no pledge to boot,
Save God's clear stars above my lifted head.

God's providence is mine inheritance
Come loss,
Or change, or grief or what o'er God send,
All things shall work for blessing and the cross
Be gladly borne, if shared with Christ, my Friend

—Margaret E. Sangster

❖ ❖

ONE hears a great deal about "The Duty of Being Joyful" and the world's army of tired ones who practice what is too often preached by people of limited cares, abounding resources, physical and financial, are more heroic than those who offer up their lives on the battlefield. There are more martyrs than those whose names are told on rosaries, there is an exalted enthusiasm that carries a martyr to a terrible doom and keeps the pulse steady, the faith secure and a deep, indwelling joy ever down to the dark shadow of death.

Brawny men and healthy women radiate the nerves of those who are rendered morose by suffering or make light of another's misfortune when despite it a joyous appearance is maintained. What does your flesh and blood Hebe know of nerves? Her blood is life's elixir, her sinews like string cords, and all her goings out and comings in are attuned to a buoyant life. She has a perfect physique, a mechanism that runs as smoothly as a feather drawn through oil. Of course she carries electric cheer wherever she goes, why shouldn't she?

A piano kept in constant tune and touched by a skillful hand will emit harmonious sounds. She is never despondent or cast down. Why should she be? For her all is bonnie blythe and sweet, yet of no special credit to her heart or temper.

But, take the woman who has bilious and a shattered vitality, who was made a frail and delicate creature at first and by circumstances has reduced her body until it is only the shattered vase holding the fading flower of life, and let her be sunshiny, joyful and sweet one-fourth of her time and the other three-fourths querulous, tearful and blue as indigo, surely the one-fourth of sunshine redeems the whole and makes her a surprise to all who watch her life and are aware of its limitations.

Such an one passes through life with no song of deliverance found fault with and despised by souls that cannot understand her, but blessed deliverance, she shall lie down beneath at last upon a couch of welcome peace, meekly wondering or fearfully questioning the welcome her spent and wearied soul shall receive from the Master. I joy to think of the surprise that awaits the dear heart there! She shall find the music and the joy, the peace that the earth failed to yield. All the lasting qualities of a noble character will at last be understood, and she shall enter into that great company who like her have come up through tribulation to the perfect peace, the unshadowed joy of heaven. "For He knoweth." "He remembereth." "He careth for us."

❖ ❖

Honora's recitations warranted the belief that she was not studying very hard. There were stupid girls in the room, but Miss Allison, the teacher, suspected that Honora's deficiencies were due to idleness rather than to stupidity. She gave the girl every chance to mend her ways, but there was no improvement. Then at last the teacher wrote in urgent little note to Honora's mother, and Mrs. Casey came up to the school house to see about it.

"Sure, I'm not faultin' yous darlin'," Mrs. Casey began amicably. Indeed her rosy face fairly radiated good nature. "But 'tis not all Honora's fault, d'ye mind? She had weather on the brain when she was shmall, and the mother added, tragically, "It never dried up!" Take notice, I spake to her sudden, so as she gets flustered, and yer ll see the mist risin' from her hair.

"And is it her geography bothers ye? Whisper, darlin'. 'Tis Honora's brothers that twists up her geography. Michael works at the Pacific foundry on Meridian street and Terrance is a clerk for the India company on Atlantic avenue, and so the Pacific and Atlantic oceans, and meridians of longitude, and India do be rowlin' over and over in her head like. Sure she knows all t'ain things ye t'ached her, ah yes, indade, but she remembers thim in the wrong places, poor child!

"'Tis her father's fault if she do be wake at figures. More be taken she mightn't be if ye gave her sums in potatoes and apples, d'ye mind? 'Twas only lasht summer her father was afther tryin' her wid his measures and what was left over, from the peddlin', said she knew fine the differ betwixt a peck and a bushel then. Try her wid potatoes and apples, darlin', and if ye find her father misteached her I'll lay it on him, I will so.

"I blame meself for Honora's writin', what wid me joggin' the table wid me ironin' when she'd be afther practisin', poor child! But sure what can you expect anyways, from one wid wather on her brain? Remimber that, darlin', when you see the mist risin' from her hair, remimber the wather on the brain, and be easy wid her."—(Youth's Companion.

❖ ❖

There is a vast difference between doing and being. We may consciously express in action what we have not yet attained, and made our own, but our unconscious actions are according to our true attainment.—(Selected.

What matter I or they
Mine or another's day?
So the right word be said
And life the sweeter made.

It is highly reprehensible to add a feather-weight of trouble to anyone. It is worse than that. It is a sin not to do all that can be done to lessen the burdens and gladden the faces of those who come in touch with us. Why not begin and help God to wipe away the tears from off sad faces and cause them to wreathe with smiles?

Smiles and songs along the way wonderfully shorten it. Long faces and complaints only emphasize the discomforts. There is something beyond and better than this so let the cheery the right word be said.

Give the heart leave to sing, always to foster the glorious hope

Green pastures are before me
Which yet I have not seen;
Bright skies will soon be o'er me
Where dark clouds have been
My hope I cannot measure,
My path in life is free

❖ ❖

A bill has just been introduced into the New York legislature which provides that all unmarried women between the ages of 35 and 50 shall be taxed $25 a year while all bachelors between 40 and 55 shall be required to pay a fine of $50 annually into the coffers of the state. The proposed law is doubtless founded on the sound democratic principle that luxuries and not necessities should bear the burden of taxation and that single blessedness is a privilege that is worth paying for, writes Dorothy Dix in the New Orleans Picayune.

So far as bachelors are concerned no vote need be raised in their defense. If a man doesn't marry it is his own fault and because he doesn't want to, and he deserves to be taxed by the tax collector. Moreover the man who escapes having to pay milliners bills and dressmakers extortions is getting off so cheaply that it is absurd to assess his freedom from the cares that cumber married men at the low sum of $50 a year, but taxing a woman for the misfortune of being an old maid is like rubbing things in.

In nothing is man more inconsistent than his attitude on the marriage question. He holds wifehood and domesticity up to woman as the ideal career and yet he makes hopeless conventions that keep her from living to achieve it on her own hook. In fact for leaving her own fireside which she has no fireside to which to stick and now he proposes to tax her for not getting married. Yet debars her from popping the question.

"This last is the rub. It is the straw that breaks the camel's back. Of course there are men who wouldn't be married for $25 a year or $1,000,000 but on the other hand there are plenty of delightful unmarried men floating around in society whom one wouldn't in the least mind having for a husband and if the New York legislature measure becomes a law the old maids of the state will be justified in starting out on a personally conducted matrimonial campaign and proposing to every eligible bachelor in sight. Taxation without representation is tyranny and one of the inalienable rights of every woman is to dodge the tax gatherer if she can.

❖ ❖

In view of the strong yet successful opposition by Colorado women to the resolution of ex Senator Wolcott on account of his morals it is of interest to note that more than 60 years ago a body of Englishwomen expressed to parliament their views concerning the moral character of one of its greatest members, says the Woman's Journal. Stow tells us of it (page 384 B. E. A. 1628-9) on the margin he notes, "A row of stout dames to check a great duke in open parliament." In the body of his text he records

One Mrs. Stokes with divers other stout women of London of good account and well apparelled came openly to the upper house of parliament and delivered letters to the Duke of Gloucester because he would not deliver his wife Jacqueline out of her grievous imprisonment being then detained prisoner by the Duke of Burgundy and suffering her there to remain unkindly, whilst he kept another adulteress contrary to the law of God and the honorable estate of matrimony.

But what success this virtuous remonstrance from the ladies met with, on this our author is silent.

❖ ❖

Rev. Jenkins Lloyd Jones of Chicago is wondering why 350 women attended a recent lecture of his on Browning but only 15 women attended his lecture on Housewives. It is possible that he knew more about Browning than his audience did, and more less about housewives than the old Male preachers have not yet been able to divest themselves of the mediæval notion that they are the God endowed guardians of marriage and divorce, the divinely appointed instructors of womankind in all things pertaining to their sex.—(Woman's Standard.

❖ ❖

A Total Eclipse.

Wishin' I'd seen that ang when
He left that baby here last night
I don't believe he'll come again
For he must know he ain't the right

What business had an ang got
A bringin' foolish babies here
There ain't nothin' is an awful lot,
An folks has got enough to spare

The house is full of women now
That sit around and talk and point
To me and say, "He's found out how
A small boy's nose gets out of joint

My nose is just as strait as theirs
Taint out of joint a single bit
And don't go pokin' everywheres
That people ain't no use of it

I asked to see my mother but
When I went up to where she was
I found the bedroom door was shut,
And nurse says, "You stay out, because

"Your mamma has no time for you
She's got a little baby boy
Behave the way you ough to do
And you shall have a nice new toy"

A nice new toy instead of my
Dear mother! I just went away
Downstairs and had a tur'ble cry,
To think that baby'd come to stay

Folks used to say to me "Now walk—
My! Can't you step out proud and grand
And how you ever learned to talk
So young we cannot understand"

And now they'll just pass me by,
And talk about that baby who
Ain't half so big as I
I hate that angel. Wouldn't you

—Selected

"MY day has all gone—twas a woman who spoke,
As she turned her face to the sun of glow
And I have been busy the whole day long,
Yet for my work there is nothing to show

What was she doing? Listen! I'll tell you,
What she was doing in all the long day
Beautiful deeds too many to number
Beautiful deeds in a beautiful way

Womanly deeds that a woman may do
Trifles that only a woman can see
Wielding a power of unknown and unknown
Wherever the lightful her graces might be

Humbly and quietly all the long day
Has her sweet service to others been done
Yet for the labor of heart and of hand
What could she show at set of sun

Ah she forgot that our Father in heaven
Ever is watching the work that we do
And records before us of all we forget
Then judge not our work with judgment that's true

For ah and I wish down in a volume of gold
The beautiful deeds that glad fell below
Though nothing be left but a speck in the sun
He knows all well everything to know

❖ ❖

A Bill is to be introduced in objecting to women suffrage because there never was a woman Shakespeare.

This is certainly an objection and I am sorry there never has been a woman Shakespeare for several reasons. We were not aware that men Shakespeares crowded around the polls on election day. So far in life I never met a man Shakespeare or one that might be second cousin to the bard of Avon. If it takes a Shakespeare to merit the ballot the voting booth will be the lonesomest place on earth. Never has, has been but one man Shakespeare and it is not dead sure but all the brains of the 17th century contributed to make up this world renowned Avon's character of Shakespeare. If my friend Comstock a few votes with the ability of him or them on election day to put them out and the women who wants the ballot will retract and design of every meeting friendly. This is the strongest reason I have ever heard given why women should not have the ballot.—Joseph K. Henry.

❖ ❖

A very plain man in Glasgow has a very pretty daughter. One day she was sitting on his knee right before a looking glass. She could not help the reflection of their two faces and he asked

Papa did God make me
Yes dear he replied
And did he make you
Yes

Looking again at the mirror she drew a breath and replied "He must be turning out better work lately isn't he?"—Selected.

EVEN the fondness for automobiling has failed to popularize ungraceful costumes. When wind and weather demand unsightly muffling and bundling milady refuses to ride. But to the sport are due not a few of the elaborate fashions some of which border on the spectacular until the question suggests itself how did a leaning to the fantastic in dress find a vent before the horse had arrived. Not until the severe cold of the winter arrived did all the elaborateness of this seasonal furs become evident says the Inter-Ocean.

Not alone in the silkiest and finest skins combined with rich laces and chiffons as well as with one another have the most astonishing combinations been seen, but for automobiling and hard wear cloth and fur with velvet or velveteen mixed with pony skin beaver, civet cat and even wild cat many startling effects have been produced. The three quarter or half length coat is preferred for the automobile since rugs and robes invariably cover the skirts. The Russian pony skin box coat with a loose pair of sleeves and cloth strapping finished with passementerie is smart enough for the city streets and warm enough for a country run. The dark brown of a certain colored kid. The embroidered crepe chine scarf of any tint to suit the fancy is one of the easily adjusted accessories which give a touch of elegance to many kinds of outdoor costumes.

The leather coat which added zest to motoring not far in the past is decidedly out of style for driving, since it is considered too heavy for the pleasure of motoring. But they look fine for carriage effects, and with the fur trimmed coat they will be popular. The clothes for motoring have been very stylish, with skirts to match the season. They are very fetching and chic and are comfortable for walking or driving. The coat to be developed in all looks the limit of sumptuous luxury. The furs have grown larger and wilder and the fur collar is in fashion. Should the coat be of velvet or velveteen the most luxurious effect of extra days or stole of the same material with the fur bordered muff have been chosen. Should the coat be of cloth or velvet the fur will be very large, the muff small and the stole of the same material. Fur is used in many unusual ways, even to the extent of making a dress of it, the material being velvet or velveteen. With a fur coat the hat is a matter of little importance, the most popular being a small turban of velvet or velvet and fur. Some of the most fashionable coats are made of the material known as Russian cloth, which is a very heavy material resembling velvet in appearance, and very fashionable this season.

❖ ❖

Hand work is popular for linens and silks alike. Especially is the hand work popular for this purpose, and is very attractive.

Not only are the heavy linen and heavy hand forgetting still popular but stitches are lifted from the Mexican drawn work to fill in open spaces as well as to join bands and in outlines. Then there are little hand run tucks which dwindle until they finally merge into the invisible stitch from partings and run tucks and something akin to the antique quilting.

The new shirt waists show no wide departure from winter modes, and their stock is yet pre without novel features. Lace insertions trim most of the elaborate bib waists. Embroidery of a Parisian or Mount Mellick order, the latter still frequently in grape designs decorates some of the heavy linen waists. In sleeves there is little that is new although novel concepts are introduced to give variety. The shirt sleeve bagging below the elbow and the bishop sleeve have lost nothing in popularity. Tucks and insertions distinguish the India lawn blouse, squares of the tucking falling in the openings of the lattice lace. The white linen waist has a fancy trimming of lace insertion. On the sleeves collar and cuffs of the silk blouse is fashioned into open squares which are filled in with Mexican drawn work effects. The wide collar and up-turned cuffs of the sleeves are tucked.

Inverted plaits like those of the white pique come in many of the heavy cotton lines. These plaits and the yokes, which have a sailor collar effect with cuffs and stock are frequently stitched with black or white. The stiff shirt bosom of the striped percale opens in the front over a narrow pique vest buttoned swing with its fancy textures and itself to fanciful effects. Only a cooler night cuff wear the shirred and pulled creation with its lace yoke and lawn. Boys wear in the side of the month leaves on plain black and white trimmed in with flounces of the swiss. The white lawn is tucked yet in rows on the outside of the insertion and horizontally on the bands connecting the lace. The sleeve is a pretty one with its fullness at the wrist from the inner deep tuck which is held with button. The organdy dotted Swiss lawn yoke shape and has a yoke and a lace top of lace. There is a lace bib. Lace puffs above the wrist bands of the lining and lace.

White has lost none of its vogue with the advent of the season. In silk most selling and crepe de chine it is the choice for young girls year for elaborate occasion. For more informal affairs voiles and cloth and albatross are used for charming frocks. Stunning gowns indeed are made of white voile, lined and trimmed with velvet and taffeta, tucklings and heavy laces such as crochet have been used for all trimming purposes and homes all the season.

❖ ❖

For the next few months we may expect to see a good many combinations of cloth and velvet. There are always the ways of combining the two materials to give novel effects. A gray velvet polka with white is made up with gray cloth. About the bottom of the skirt is a band stitched clover of the cloth. This is one eight inches deep and runs up in spirals on the skirt. About the hip is a narrow cloth yoke outlined over and running down the back of the skirt in a short tab. On the top is a cloth of velvet trimmed with velvet and cuffs of stitched cloth and worn with white lace blouse. The skirts and it is a new model from a well known place. It is close about the hips and is of the skirts described in the [illegible] and is in an excellent [illegible] to the fuller skirts worn in this material.

NEW PARIS MODEL.

Costume of fine dark blue ladies' cloth, cut with fine gores, habit back. A flare cut circular flounce is set on under scallops from the knees, trimmed with black moire bands; bands of same simulating two flounces, and a narrow panel front. Seams lapped and stitched. Blouse is cut on "Gibson" waist order with deep revers and collar with blue crepe de chine vest. Double effect sleeves with deep cuffs over hands.

SMART WALKING COSTUME.

New design in light weight snow flake cloth. Box plait at back of skirt, plaits each side, front and at sides, invisibly held by tapes inside. Coat is combination of Russian blouse and coffee jacket. Velvet collar; this as also the stolen cuffs and girdle are trimmed with bands of white silk canvas embroidered with black. Black and white cord pendants. Hat of white and black straw, underlined black tulle folds. Trimming of black tulle and white coque plumes.

The Ills of Women Act upon the Nerves like a Firebrand.

The relation of woman's nerves and generative organs is very close; consequently nine tenths of the nervous prostration, nervous despondency, "the blues," sleeplessness, and nervous irritability of women arise from some derangement of the organism which makes her a woman. Herein we move conclusively that **Lydia E. Pinkham's Vegetable Compound** will quickly relieve all this trouble.

Details of a Severe Case Cured in Eau Claire, Wis.

"DEAR MRS. PINKHAM:—I have been ailing from female trouble for the past five years. About a month ago I was taken with nervous prostration, accompanied at certain times before menstruation with fearful headaches. I read one of your books and finding many testimonials of the beneficial effects of **Lydia E. Pinkham's Vegetable Compound**, experienced by lady sufferers I commenced its use and am happy to state that after using a few bottles I feel like a new woman, aches and pains all gone.

"I am recommending your medicine to many of my friends and I assure you that you have my hearty thanks for such valuable preparation which has done so much good. I trust all suffering women will use your Vegetable Compound."—MRS. MINNIE LIETZ, 620 First Ave., Eau Claire, Wis. (May 28, 1901).

Nothing will relieve this distressing condition so surely as Lydia E. Pinkham's Vegetable Compound; it soothes, strengthens, heals and tones up the delicate female organism. It is a positive cure for all kinds of female complaints; that bearing-down feeling, backache, displacement of the womb, inflammation of the ovaries, and is invaluable during the change-of-life, all of which may help to cause nervous prostration.

Read what Mrs. Day says:

"DEAR MRS. PINKHAM:—I will write you a few lines to let you know of the benefit I have received from taking your remedies. I suffered for a long time with **nervous prostration**, backache, sick headache, painful menstruation, pain in the stomach after eating, and constipation. I often thought I would lose my mind. I began to take **Lydia E. Pinkham's Vegetable Compound** and was soon feeling like a new woman. I cannot praise it too highly. It does all that it is recommended to do and more.

"I hope that every one who suffers as I did will give Lydia E. Pinkham's remedies a trial."—MRS. MARIE DAY, Thomas, La. (March 5, 1901.)

Free Medical Advice to Women.

Mrs. Pinkham invites all women to write to her for advice. You need not be afraid to tell her the things you could not explain to the doctor; your letter will be seen only by women and is absolutely confidential. Mrs. Pinkham's vast experience with such troubles enables her to tell you just what is best for you, and she will charge you nothing for her advice.

Another Case of Nervous Prostration Cured.

"DEAR MRS. PINKHAM:—Allow me to express to you the benefit I have derived from taking **Lydia E. Pinkham's Vegetable Compound**. Before I started to take it I was on the verge of nervous prostration. I could not sleep nights and I suffered dreadfully from indigestion and headache. I heard of Lydia E. Pinkham's wonderful medicine and began its use which immediately restored my health.

"I can heartily recommend it to all suffering women."—MRS. BERTHA E. DRIBKINS, 252½ Lapidge St., San Francisco, Cal. (May 1, 1901.)

$5000 FORFEIT if we cannot forthwith produce the original letters and signatures of above testimonials, which will prove their absolute genuineness.
Lydia E. Pinkham Medicine Co., Lynn, Mass.

A PHILADELPHIA [illegible] This story which [illegible] prominent lawyer [illegible] who was once a pupil [illegible] rival. The former pedagogue [illegible]

"One day at school I gave [illegible] bright boy a sum in arithmetic [illegible] though the problem was complicated [illegible] easy, he couldn't do it [illegible]

"You should be ashamed of yourself. At your age George Washington was a surveyor."

The boy looked up [illegible] eyes and replied:

"Yes sir, and at your age he was president of the United States."

❖ ❖

The old story of a mother who [illegible] she feared her boy was [illegible] all [illegible] his virtues but on his being restored to her immediately punished him severely for running away is repeated with rather a different ending by the New York Evening Post.

He was but four years old and was allowed to play in the street with other little tots who were as yet too young to go to school. His mother would frequently go to the front window to see what he was doing.

One day when she went to the window he was nowhere in sight. She waited there quite a while but he did not appear. Again and again she went to the window but could get no glimpse of him. She was becoming alarmed when he returned.

He seemed to be proud of having run away but with the pride there was also an expression of anxiety, not to say fear. He did not know what sort of a reception he was likely to get.

His mother sternly asked him where he had been. "Be careful now and don't lie to me," she said.

The boy's face brightened. "Mamma," said he, "did George Washington ever tell a lie?"

"No," was the reply, "and don't you tell me one."

The boy's face still shone. "Mamma," he continued, "did George Washington's mamma whip him when he didn't tell a lie?"

❖ ❖

Faithful Puss Postman

One day last autumn when chilly days first came on Baby Winfred awakened with a hoarse cry. The young [illegible]

[illegible]

❖ ❖

What or That?

[illegible]

❖ ❖

[illegible]

Hard! Well what of that
Didst fondly dream the sun would never set
Dost fear to tread thy way? Take courage yet
Learn thou to walk by faith and not by sight
Thy hope will guided be and guided right

Hard! Well what of that
Didst fancy life one summer holiday
With lessons none to learn and naught but play
[illegible]

—Selected.

NEWSPAPER ARCHIVE®
NEWSPAPER ARCHIVE®

The Social World

"Rare wine of flowers —Fletcher

A gusty wind o'ersweeps the garden close,
And, where the jonquil with the whitered glows
Riots like some rude heyden uncontrolled
But here, where sunshine and cov shadows meet,
Out gleam the tender eyes of violets sweet
Touched by the vapory moonlide's fleeting gold

What subtlest perfume floats serenely up'
Ethereal wine that brims each delicate cup,
Rifled by viewless Ariels of the air
And lo! methinks from out these fairy flowers
Rise the strange shades of half-forgotten hours
Pale, tearful, mute, and yet O heaven how fair'

Yea, fair and marvelous gliding gently nigh,
Some with raised brows and eyes of constancy,
Fixed with fond meaning on a goal above,
And some faint shades of weary, drooping grace
Each with a marvellous pathos on its face
Breathing of heart-break and sad death of love

Slowly they vanish while these odors steep
Spirit and sense, as if in waves of sleep
Mysterious and Lethean, languid stream
Flowing through realms of twilight thought adrift,
Whereon the shell-closed petals of the heart
Pulse flower-like o'er a whispering tide of dreams,
Nor wakes the soul to outward sound or sight,
Till noonday beams declining warm and light,
A wood-breeze fans the dreamer's fore-head calm.
Who feels as one long wrapped from pain and drouth,
By magic dreams dreamed in the fervid south,
Beneath the golden shadows of the palm
—Paul Hamilton Hayne

SOCIAL CALENDAR.

MONDAY, MARCH 2
March Musicale Colorado Springs Musical club, All Souls church, 4 p m

WEDNESDAY, MARCH 4
Cards Mrs Florian Cajori and Mrs Louis A. E Ahlers for Miss Mary Lockhart
Matthews-Clough wedding.

THURSDAY, MARCH 5
Cards Mrs J K Miller and Mrs C E Evans
Thursday Bridge club, Mrs H. S. Hawks

FRIDAY, MARCH 6
Cards, Mrs J K. Miller and Mrs C. E Evans.
Cards, Mrs George B Tripp and Mrs. Louis B. Skinner
Dance, Class '06, High school Alamo.

A DECIDED lull is presupposed now that Ash Wednesday is numbered with the days recently passed But, not for very long, for, while large and elaborate affairs are eschewed, to more than make up for the deficit, there will doubtless be any number of small unpretentious ones The Lockhart-Pastorius wedding is the next large event. The ceremony is to be quietly performed in the Lockhart residence 1105 North Nevada avenue, at 7 30 o'clock in the evening The reception cards read that Mr and Mrs. James Arthur Lockhart extend an invitation to the marriage reception of their daughter, Mary, to Mr. Francis Daniel Pastorius, on the evening of Saturday, March 14, 8 to 10 o'clock, 1105 North Nevada avenue.

Mrs. Herbert Edward Peckham was the honor guest at the perfectly appointed tea given Tuesday by Mrs Charles M. Williams, 712 North Nevada avenue These ladies received in the beautiful drawing room which was exquisitely decked with palms, ferns and pink roses Mrs. Williams was attired in rich ivory silk brocaded in pink rose buds; a profusion of costly point lace and diamonds. Mrs Peckham, white duchesse satin, lace and chiffon

Red asaleas and white snap dragons were used in decorating the handsome library, where the teas were served. Red predominated in the delightful Turkish den set apart for the ladies dispensing the punch

A charming arrangement of pink candytuft, ferns, and pink carnations embellished the spacious dining room invited to assist were Mrs Hamp Mrs Irving Howbert, Miss Dorsey, Mrs F W Goddard, Mrs H LeB Wills Mrs C A Holder Mrs George Rex Buckman, Mrs R W. Chisholm, Mrs E R Nissley Mrs C J Hamlin, Mrs William O'Brien, Mrs W Uiswin Misses Sara Jackson, Ida Fursman, Evie, Hemingway Heizer the Misses Garrison The guests exceeded 100

Always most attractive in its delightful blending of the modern and colonial, the beautiful home of Mrs Francis W Goddard, 808 North Cascade avenue, does not depend so largely upon decorations to accentuate the welcome so charmingly extended by her kindly hostess

Yet the apartments were particularly lovely in honor of the large Shrove Tuesday luncheon Tables of different sizes were snugly enconced in cosy corners, throughout in sufficient numbers to comfortably seat the more than 50 guests The snowy napery was of the finest fabric either embroidered hemstitched or lace-trimmed

An exquisite inlaid table set in the front window of the drawing room was decked with lilies of the valley nestling in their own graceful leaves The other small tables in that room were ornamented with clusters of violets set in old-fashioned Whip glasses

In the large reception hall two large and one small table were set and tastefully garnitured with large clusters of daffodils and sprengeri These were yellow shades on the electroliers as here were also in the library where the floral decoration consisted of the daffodils and sprengeri Besides adding their sweet perfume were potted pink or white hyacinths placed on the mantels or window ledges of the rooms Pink predominated in the dining room decorations There was a large fancy pink shade upon the central electrolier Flower-shaped pink shades were used on the single lights and the effect was most harmonious

The quaint large gilt epergne occupying the center of the table was showered with pink carnations and ferns Serving at the dining room table were Mrs H P Anderson, Mrs H V Donaldson and Mrs H G Lum In the reception hall Mrs S E Solly, Mrs. H D F Adams poured assisted by Mrs C F Gardiner Mrs. Herbert Gardner, Mrs J T Anderson and Miss Gates The menu included bouillon, olives oyster patties creamed turkey with mushrooms and peas celery salad crackers and cheese ice cream in melon molds fancy bon bons, salted almonds, coffee

The ladies present were Mesdames John G. Shields W F Slocum, C B Peabody S I Solly Otis S Johnson, Philip Washburn Joseph Harrison, Charles Farnsworth William A. Davis, Leslie J Skelton, Cooke, Herbert Gardner J. H Hendrick, J N Burns, Adams S P Hazlehurst J. A Hayes, Edward H Eyre, M. T Hatch, Butler Williamson O H Willcox, James Little, Irving Howbert, Sewall J D Wetmore, F F DeWitt, William Musi, Blackmer Searle Barclay W H Leonard, G B Price N H Partridge R. F Bartlett Morgan Taylor F H Brooks, B P Anderson, J T Anderson D V Donaldson I G Lum B C Allen, C F Gardiner, Rogers H G Joy, Misses Dorsey Loomis, Banfield, Hinke, Everhart, Brinley, Lincoln, Krebs, Gates.

One of the most exclusive and elegant affairs of the season was the entertaining last Tuesday evening by Mr. James Pomeroy His guests were invited to assemble at the Cheyenne Mountain Country club house for dinner further than that they were unenlightened So, everyone was on the qui vive, for the genial host has time and again demonstrated his aptitude in arranging unheard-of unique and delightful surprises for his guests

Three tables were sumptuously laid for the upwards of 50 covers, two of the tables being placed in crescent shape, in lieu of the ordinary floral decorations very novel effects were attained by the substitution of vegetables of all varieties. It is needless to say that a prettier result could not have been desired The carefully selected menu included not only meats, etc but great luscious Virginia oysters in every style and Maryland terrapin stewed after an original southern recipe

The oysters and terrapin were specially ordered by Mr Pomeroy from Baltimore During the serving of dinner a selected orchestra discoursed operatic and popular selections and afterwards furnished music for the impromptu dancing indulged in by those enjoying that pastime, until the company started for the city at 12 o'clock

A list of Mr Pomeroy's guests includes Dr and Mrs B P Anderson Mr and Mrs Duncan Chisholm, Mr and Mrs W F Douglas, Dr and Mrs Charles F Gardiner, Mr and Mrs William A Otis, Mr and Mrs C E Palmer, Mr and Mrs John G Shields, Mr and Mrs Frank Waters, Dr and Mrs Gerald B Webb, Mr and Mrs. Butler Williamson Mr and Mrs W. L. Davis, Mr and Mrs E D Wetmore, Mr and Mrs Benjamin C Allen, Mr. and Mrs Searle Barclay, Mr. and Mrs. Joseph Harrison, Mrs L W Chamberlain, Mrs W H Leonard, Mrs F. C Harris, Mrs Charles Farnsworth Mrs J B Hendrick Miss Everhart Miss Solly Mr Richard J Bolles Mr James C Connor, Mr Percy Hagerman Mr H S Hagerman, Mr John J Key, Mr Charles A Baldwin, Mr Barclay, Jr, Mr Herbert Todd, Dr James A Hart.

A large and beautiful reception of the week was that given by Mrs J A Sill, 601 North Tejon street The handsome home was particularly attractive on Wednesday when in readiness for the reception. The daintiness of the drawing room was enhanced by bouquets of bridesmaids roses The real lace curtains were crossed by pink satin ribbons and ropes of smilax and on the electroliers were pink flower shades and smilax caught with pink satin bows

The reception hall and back parlor were much alike as to decorations. The flowers were stately American beauties and the same color in broad satin ribbon was used with smilax on the electroliers and tastefully festooned about the bay window where the punch table was located. Miss Walbach of Denver served the first hour and Mrs Cockrill the second Assisting were Mrs. T. J McDonald, Miss Isabel Morrison and Miss Marie Sill

Barnes' orchestra was located in the hall and furnished delightful music during the reception hours. Receiving with Mrs Sill were the guests of honor, Miss Patterson and Miss Willock of Kansas City. The assisting ladies were Mesdames George B Tripp, J. A. Morrison, H. S. Hawks, L. P. Eldridge and D P. Sill

Daffodils and violets beautified the handsome dining room Yellow shades veiled the electroliers and large yellow satin ribbon bows decked the corners of the table which was laid with a fine drawn work cloth over yellow satin A large cut-glass bowl filled with daffodils and asparagus ferns stood upon a beveled mirror in the center Suspenced from the electrolier was a fancy basket filled with daffodils and violets and several small baskets full of the violets were scattered over the table Mrs S S Bernard and Mrs Robert Lewis served during the first hour and Mrs Seth Baker and Mrs Fred Williams the second Misses Wilbur, Dorsey, Madge Sill, Hawks, Baker and Perkins assisted The callers amounted to more than 200

Mrs Lulu D Cox 1320 North Nevada avenue, gave an enjoyable card party Tuesday afternoon assisted by her mother, Mrs Pelley The artistic touch was visible in the graceful draping of the large American flags that adorned the archway and the balustrade of the staircase Entering into the decorative scheme was a standard bearing specimens of the flags of several nations These flags were collected by Mrs Cox during her trip abroad Mrs Cox hand painted the clever tally cards in flags and shields Tiny flags decked the electroliers and the first prize was a silk American flag Five of the guests drew for the honor of carrying it off, but Mrs T C M Donald was the fortunate one The second prize a framed picture of George Washington was won by Mrs C B Evans Mrs G B Tripp received the consolation a bonbon box in the form of a hatchet filled with confections

Included among the guests were Mesdames J K Miller C J Evans Edgar Howbert J H Draper, Ralph Giddings I A Giddings Arthur Perkins D N Heizer, J W Shafer M V Andre Edmund Allen L. W Genter B W Giddings W W Pike A V Hunter A G Chissy Willard Hemenway W A Campbell A Brigham J A Morrison G B Tripp Leslie G Carlton Thomas Hext E J Ullrich B F Shepherd B F Webster A G Sharp T C MacDonald Misses Sadie Giddings, Brigham Campbell Hawks gall Dow

Wednesday Mrs Cox entertained the members of the Woman's Literary club and a few other friends Mrs Cox requested her guests as one way of diversion to name the picture hanging on the walls of her rooms together with the artists Mrs I W Davis won the prize picture "The Castle of Chillon"

Those present were Mesdames Rich and Aitken, F M Collins F W Davis, G S Elstun, George Irwin I A Lockhart Margaret Morgan J A Morrison E F Mason, J G Palmer L P Shepherd W H Spangler F J Williams C E Emery, W S. Nichols A G Sharp M Slaughter F Pribie B F Webster, F C. McDonald Perse, Bissell

The Colorado Springs Colonial Dames were the guests of Mrs Blackmer 611 North Cascade avenue Friday afternoon Invitations had been extended to the Denver and Pueblo members but regrets were received from all except Mrs M D That her of Pueblo who came to the city especially to attend the meeting

Miss Jessie Aiken by special invitation, repeated her valuable paper read before the Zebulon Pike chapter D A R last spring on the subject of Colonial China By way of illustration Miss Aiken exhibited several pieces of rare old ware loaned by Mesdames F W Goddard, A T Jones H LeB Wills A Sutton, L B Gregg and others

Mrs Blackmer entertained her guests a informal tea afterwards Mrs Goddard poured tea and Mrs Jones served lemonade Those assisting were Mrs C C Hamlin Mrs H H Seldomridge and Miss Sadie Giddings

Wednesday evening there was an impromptu dancing party at the residence of Mr and Mrs J A Sill Music was furnished by Barnes' orchestra Those participating were Misses Willock, Patterson, Walbach Wilbur Marie Sill, Madge Sill Hawkes, Morrison, Messrs and Mesdames H S Hayward, Arthur Perkins, Daniel Thatcher, I S Hawks, S S Bernard, Mrs Emma Cockrill Dr Hanford Dr Hutchings, Dr Kaufman, Messrs Willis Strachan Herman F T Blake S H Kinsley Arthur Perkins Miss Helen Carruthers

Mrs H G. Ewing 1620 North Tejon street invited the Plymouth twenty and the leaders of the others 20s in the First Congregational church to be her guests on Tuesday afternoon

America was sung by the guests at the beginning of an enjoyable afternoon Mrs Laing and her daughter played a piano and violin The game What do You Know About Washington was played Mrs Aylard read a paper on The Love Affairs of Washington and Mrs Smith also had a paper on The Home Life of Martha Washington The program closed with a tableaux in two scenes The Bow' and The Minuet' by Katharine Laing and Charles Lauterman costumed as Martha and George Washington Old-fashioned refreshments consisting of dough nuts and coffee were served

Among those present were, Mesdames Oscar Roberts O A Downs Lemuel M Hughes Pitman C W Davis F L Brooks, G W Dickey E T Ensign W W Arnold Wicks Lauterman, Irwin Hemenway, Waldo Smith Aylard, Banschbach

The next meeting will be in two weeks with Mrs George Irwin for the purpose of sewing for Mrs Fairbanks the foreign missionary.

Thursday night Mr and Mrs Willard S Nichols entertained with an elegantly appointed dinner Masses of red tulips and ferns were used in decorating the table and the candelabra with red silk shades were placed at each end of the table

There were seated at the table Mr. and Mrs Nichols Mr and Mrs F F Castello, Mr and Mrs Martin Slaughter, Mr and Mrs A G Sharp

The Thursday Bridge club held an extra meeting the past week with Mrs. S S Bernard 520 North Weber street. The guests of honor were Miss Patterson and Miss Willock of Kansas City There were several substitutes present in addition to all the members who were able to accept Mrs Bernard's invitation Although very informal, the afternoon was most enjoyable The first prize—a Sevres cup and saucer—was won by Mrs D P Sill the second—a Chinese plate—Mrs. Will Kirby.

The S O C members were the guests of Mrs Adolph Felninger, 627 North Tejon street, on Thursday afternoon Mrs Lillian Yates received first prize, a pair of individual salts Mrs M V Andre second, a colonial card stick, and Miss Bunn consolation a [illegible] Mrs W A Campbell a [illegible]

The prizes were designated by violet ribbon and tally were kept by knotting violet ribbon

After the game was over the party adjourned to the dining room where a course luncheon was served The decorations and refreshments were beautifully carried out in violet and green There was a mound of violets and foliage in the center of the table and the light were veiled in violet and green "A St Patrick's party set for the evening of the 18th will be in the home of Mr and Mrs W S Boynton 111 North Tejon street The club also intends giving a dance at the Kinnikinnick on the evening of the 14th of March

Mr Horace K Devereux gave a delightful dance at the Antlers on Monday evening last Cover were laid for [illegible]

Miss Agnes Dunn of 1 North Tejon street entertained the members of the Mincing Mirth club on Thursday evening

Mrs Emily Palmer of 1 [illegible] street was the hostess of the meeting of the M I P club held yesterday afternoon

Section four of the ladies organization of the First Methodist church gave a tea in the church parlors last Thursday night to a company of about 100

Miss Emma Gilmoddy of 32 East Yampa entertained at a dinner party last evening a number of the young friends of her daughter Miss Winifred Gilmoddy the occasion being that young lady's 18th birthday anniversary Covers were laid for eight Those present were the Misses Bessie and Gene Alexander Minnie Gibb Winifred Gilmoddy and Messrs Arthur Brunner Merrill McCrum Colin Hicks and Clive M Broom

The ladies of El Iabel Mystic shrine held their annual ball Monday evening at the Antlers and all the splendor fitting to such a distinguished occasion The nobles completed their toilets evening attire with the scarlet fez the insignia of the order and the lady guests wore particularly rich and appropriate ball costumes A large orchestra led by Noble M O Burnes occupied the platform and rendered some very taking dance numbers The decorations, while not so profuse carried out the symbols of El Iabel in each instance Supper was served by the Antlers chef in the [illegible] ballroom

A rose luncheon at 1 30 Tuesday by Mrs John Speed Tucker of North Weber street was one of the most tasteful and artistic affairs ever given in the city The handsome piece of Battenburg in the center of the polished table was laid over pink satin and a huge cluster of pink carnations filled the cut glass bowl used in setting off the center The napkins were tied with broad pink satin ribbon and the exquisite name cards were in the form of pink roses inscribed in gold the dainty handiwork of Miss Jessie Aiken

Besides Miss Stewart Mrs Tucker's guest of honor there were present, Mrs. Philip B Stewart, Mrs Leonard F Curtis, Mrs W H Swan Miss Nellie Morton, Mrs Richard Lea Kennedy Mrs G F Libby, Mrs George Sanger, Mrs C A Holder Mrs L L Colwold Miss Emma Banks

Announcement is made that the marriage of Miss Emily Gertrude Matthews to Mr J T Clough will take place in the home of the bride 121 North Nevada avenue, at 4 o'clock next Wednesday afternoon The ceremony will be performed in the presence of a small number of witnesses There will be a reception afterwards A short trip will be taken At home after April 1 at 1721 North Nevada avenue

Mrs Jennie C Rundquist entertained her associates in the colonial dance and a few other friends very pleasantly on Wednesday evening in her home 30 North Weber street Informally there were dancing numbers and many games There were sour Cubs of Washington toy hat hats and doubles for favors Refreshments consisting of Government coffee Lorna Doone crackers Americana and Hilarity ok were tastily served [illegible] present were [illegible] Kerr Mr and Mr [illegible] Mrs J A Sill Mr [illegible] Mrs Emma Cockrill Mr [illegible] Mr and Mr [illegible] Mr [illegible] Mr Bottens Mr Will [illegible] Kingsley

Mr and Mrs Charles Lay [illegible] Lamb Chamberlain [illegible] thirty of their friends [illegible] high five party [illegible] Refreshments were served [illegible] evening

A very pleasant dancing party was given at the Kinnikinnick Thursday evening by the young men of the [illegible] About couples were [illegible] floor was nicely filled during the [illegible] Excellent punch was served the Kinnikinnick had been tastefully decorated with flags and [illegible] orange the colors of the [illegible] Mary were furnished by Hellier [illegible] It is the first dance [illegible] that the S A E fraternity [illegible] the autumn spring and [illegible] following [illegible] Mr and Mrs Joseph M Leavitt Mr and Mrs Sidney H Nichols Mr and Mrs Charles Lawton Farmer King William Ferry Howe George Drayton [illegible] Holly Moore M Combs John [illegible] Nichol Hoyt Miller Kendall [illegible] Stanford Sawtell Kirk [illegible] Olin Cecil De Neve Johnston and Bell

[illegible] monthly [illegible] Monday evening [illegible] members [illegible] Tuesday evening [illegible] lights of the [illegible] will be held the second Monday of each month

Mr and Mrs Tom Minnigal 44 South El Paso street entertained a number of their friends Monday evening in honor of Washington's birthday every accessory of the party was made as symbolic as possible After other games each guest was presented with a small pad and a [illegible] to the life and character of George Washington Upon collecting the pads it was found that Mrs Dixley had won the first prize [illegible] in engraving The Colonial Maid

Mrs Capell received the consolation prize a miniature hatchet

A choice musical program was rendered by Mr Robert Sampson Lutherer after which a delicious lunch was served Among the guests present were Messrs and Mesdames [illegible] George Hall Henry [illegible] Corlick McMillan M Jaime John Pixley Jr [illegible] Capell Hattie Mr Mr Nora Pixley Nora Gertie Mr [illegible] Sampl

Mrs John Dixley was given a surprise of her birthday Tuesday at her home on High street by a number of her friends Euchre covering 11 being the diversion of Mrs Pixley's birthday Games of various kind were played in addition to progressive high five after which Mr Minnigal in behalf of those present presented the hostess with a beautiful gold and pearl watch on a dainty brooch pin for belt

During the evening dainty refreshments were served

Among those present were Messrs and Mesdames Henry Gorham Harry West Hunter Lem Minnigal Worl Cass McMillan Mesdames X X Hoffman Hattie Allen Francis Capell Larson Misses Bessie Hunter Annie Work Nora Gorham Ollie Pixley Nora Pixley Mr A J [illegible]

One of the prettiest home weddings of the season took place at the residence of Mr and Mrs George H Curtis near Monument Thursday February [illegible] The occasion was the marriage of their elder daughter May to Edwin Rollins Rollins of Lead South Dakota The ceremony was performed at high noon by Rev F Bo Smith of Colorado Springs Promptly at the hour Miss Margaret Gittings sister of the groom took her place at the piano and played the Flower song to the strains of which the bridal party entered the room preceded by Master William Gittings the groom's six-year old brother who acted as page holding the bride's bouquet during the plighting of the ring Immediately after the ceremony and while congratulations were being offered Miss Georgia Curtis, the bride's sister played the Shower of Pearls' An elegant luncheon was then served The bride was beautifully gowned in white mousseline de soie with garniture of lace and white satin ribbons She carried a shower bouquet of white carnations The decorations of the parlors were of carnations and white snapdragons The groom and each guest were a pink carnation The bridal presents were varied and beautiful, including silver linen and handsome pictures

The only guests outside of the immediate families of the bride and groom were Mrs Harriet Bolcomb and Master Carl Bolcomb of Colorado Springs aunt and cousin of the groom Miss Ossie Smith Denver of the officiating clergyman and Mr and Mrs F Howe of New York

The young couple left for a bridal trip in Lead South Dakota [illegible] Mr Gittings has [illegible] office of the Home Telephone Co Mr Gittings is the [illegible] of Mr and Mrs J H Gittings [illegible] of Colorado College [illegible] preparatory in the Colorado Springs grade and high schools [illegible] taking a course in mining

The bride was a graduate of a seminary in Cincinnati and a graduate of Colorado schools She is a very well known resident of the city [illegible] The [illegible] in [illegible]

[illegible] Miss [illegible] Mr [illegible] Mrs [illegible] Mr [illegible] Mrs [illegible] Mr [illegible] Mrs

See For Yourself

When about to sit for a photograph, it should be your desire to give your friends as perfect a semblance of yourself as possible

[illegible] Studio

you can see the excellence of our work and prove by examination that our portraits possess the artistic beauty that makes them appreciated by relatives and friends.

Stage & W[illegible] [illegible]rtis le Portraitu rits

Over Whaite's Store. Phone 678-A.

Society

(Continued from page 16.)

wedding took place in Denver Wednesday night, when Mr Thayer and Miss Whitaker were united in marriage They left Thursday morning for California, where their honeymoon will be spent. Mr. Thayer is the son of Frank S. Thayer, the art publisher of Denver, and manager of Carter Rice & Co.

Mr. and Mrs M H Wilbur have returned from the east

Mrs. George W Trimble has gone to Denver to remain for several weeks

Mrs. Francis C. Harris and Mrs O B Willcox went to Denver last Wednesday and remained until yesterday

Mr Frank Lawton and family of Salt Lake City are visiting their relatives and friends in this city

Mr and Mrs Meyer Harrison spent a few days recently at the Antlers

Mrs Fred W Toerge has returned from an extended visit with her parents in Pittsburg

Miss Brennan of Chicago is a guest of Mrs Esther Chase Smith 1414 North Tejon street

Mrs A V Hunter of Louisville has been a guest of Mr and Mrs W W Price 218 South Nevada Avenue for the past week

Miss Mary Holmes of Hannibal Mo a former schoolmate of Mrs Hamlin is expected tomorrow to visit Mr and Mrs C C Hamlin

Miss Patterson and Miss Willock of Kansas City who have been the guests of Mrs R S Bernard left for their home last Friday noon

Mr and Mrs R L Sanderson have gone to New York thence they intend sailing for Glasgow Scotland

Mr and Mrs Ingle of 19 East Cheyenne street have gone to California for the rest of the winter Miss Helen Ingle is staying with Mrs Esther Chase Smith 1428 North Tejon street

Mr and Mrs H Lallon of Salem Mass have been spending a portion of the past week in the city enroute to California

Mrs Edward A. Beecher 123 Wood avenue has gone to California for the rest of the winter

Mrs C W Graham 720 North Weber street has returned from Emporia Kansas, where she has been the guest of her nephew Mr William Allen White and family

Mrs Frederick J Wilson and Miss Hilda Wilson of New York city were among the past week arrivals at the Antlers

Mr J L Obertop chief clerk of the Short Line, is about to remove his family to this city from Chicago Mrs Obertop was in the Springs the last week looking for a home

Prof J W Scott has been called to his former home Loudonville Ohio, on account of the serious illness of his aged mother

Mr and Mrs J T Reeve and Miss Catherine M Reeve of Appleton Wis arrived in the Springs last week en route home after an extended California trip

Miss Lizzie Tritty of Waisenburg Colo. has been the guest of friends in this city the past week

Miss J V Cipriani left for Los Angeles, Calif, a few days ago

Mr. and Mrs H H Curtis of Montreal, Canada who have been the guests of their relatives Mr and Mrs H Hoyt Stevens for several weeks at the Alta Vista have gone to California to visit relatives in that state

Mr. and Mrs M Plank of Denver registered at the Alta Vista during the past week

Miss Madeline Kennedy supervisor of music in the city schools has been called to her home in Jackson Mich, by the dangerous illness of her sister Word has been received that her sister is better and it is hoped that she will soon be able to resume her duties here

Mrs L S Low left this Monday for Philadelphia, having been called to that city on account of the serious illness of her sister

MONDAY night the elegant new colonial residence of former Governor and Mrs James B Grant was thrown open to society for the second time

The real old fashioned colonial ball fittingly celebrated Washington birthday anniversary in a manner that will long linger in pleasant memory. There was no lavish floral display but garlands of smilax fell here and there with the buff and blue in all of colonial days. Banks of palms in the halls and fireplaces added to the beauty of the scene. In the large reception hall before a bank of palms through which shone a myriad of lights stood Mr and Mrs Grant Mrs Grant wore a gown of white flowered taffeta Mr Grant was attired in show broadcloth and made an ideal squire

There were more than 300 guests and one feature of the evening was the dancing of the minuet by the same couples that took part in the minuet some years ago

The reception given by Miss Isabel N Stevens on Tuesday was elaborate and beautiful The reception hall was profusely decked in pink azaleas palms and ferns with a basket of lovely pink roses hung in the archway on stair landing A large cluster of American Beauties filled the window edges The drawing room was in American Beauties and violets The four lights pendent from the ceiling were each decorated in showers of violets and grasses A large bouquet of American Beauties stood upon the piano

The Turkish room was formed with smilax and white carnations in showers effect from the chandeliers and banks of the same flowers were on the cabinets

The dining room was in pink and green The chandelier with its candle lights was decorated to imitate an immense shower of pink carnations and asparagus plumose A large vase of pink carnations stood in the midst of a mound of the carnations and foliage The mantel and sideboard were banked with pink carnations and smilax Johnson's orchestra of five pieces was concealed by a bank of palms in the second floor hall and discoursed sweet music

Mrs J H Peabody assisted Mrs Stevens in receiving the guests Serving and entertaining were Mrs J B Orman Mrs J F Shafroth Mrs Frank Goudy Mrs B H Sunset Mrs E L Mason Mrs Frederick S Gurney Mrs F A Thayer Mrs A C Brownlee Mrs Samuel Adams Mrs Horace W Bennett Mrs Fred W Park Mrs Frank Adams Miss Lulu Owen

Mrs Delos A Chappell's reception to the Daughters of the Revolution Monday was a most delightful affair The house was artistically decorated in red white and blue while the ladies were gowned effectively in colonial style Flags were everywhere as the chief decoration Mrs C B Ament and Mrs Charles Brooks the two state regents assisted the hostess in receiving At the eggnog table were Misses May and Carrie Corson Miss Anna McNamara and Miss Roberta Wright Other ladies assisting were Mrs John L Garner Mrs M J McNamara Mrs H L Jordamon Mrs LaBarth Mrs C L Wheeton Mrs Leever and Mrs McMillan

About 200 guests were present at the dance of the Scroll and Key club at the Woman's club building Monday evening Palms and ferns with numerous flags decorated the pretty ballroom and all the old-time dances had a place on the program. The members of the club, about 30 in number, were attired in colonial costume, as were also many of the guests. Mrs. W. M. Felker, president of the club, had the affair in charge and was hostess of the evening

Mrs Rodney Curtis entertained delightfully at luncheon Thursday for Mrs Charles McIntosh, who is the guest of Mrs W. G Fisher The decorations were in green and white throughout the house and the luncheon table was effectively decorated in green tulle and white tulips Besides the guests of honor there were present Mrs J S Brown, Mrs McNeil, Mrs Thomas Kelly, Mrs William G Fisher, Mrs Joseph W Gilbody, Mrs Arthur Reynolds, Mrs Walker, Mrs Charles B Whitehead, Mrs McBearman and Miss Parmelia Curtis

Mrs Moulitt Gano entertained at an elegantly appointed dinner Thursday evening for Mrs E P Shove of Colorado Springs The centerpiece on the table was a basket of pink hyacinths which was quite effective The other guests were Mr and Mrs Ralph Hartzell, Mr and Mrs Harry Van Mater Mr. and Mrs Frederick Dorr Mr and Mrs D B Ellis and Mr Gerald Hughes

Mr and Mrs Harry Van Mater gave a luncheon at the Denver club Thursday for Mrs J B W Amsden Pink hyacinths formed the table decorations The guests were Mr and Mrs J M Herbert Mr and Mrs O E Lefferts Mr and Mrs Tyson Dines, Mr. and Mrs George Hannan, Mr and Mrs Philip Feldhauser and Mr and Mrs Henry T Rogers

Mr and Mrs Moritz Barth entertained at dinner Tuesday evening in honor of Governor and Mrs Peabody Besides the guest of honor there were Bishop and Mrs Charles S Olmsted Mayor and Mrs Robert R Wright, Dr and Mrs C L Wheaton Judge and Mrs C D Hall Miss Roberta Wright Miss Frances Eddy of New York Miss Edwards of San Francisco Mr John Pole Dr Holmquist and Mr W W Dale

Mrs J Fitz Hugh entertained charmingly at luncheon Monday for the trustees of the Old Ladies home of which she is president and for the chairman and their assistants The guests were Mrs Charles Leuter Mrs F H Fisher Mrs Charles Howard Mrs John Arkins Mrs F Sigel Mrs Charles Sigel Mrs N O Vosburg Mrs Henry Michel Mrs R J Rogers Mrs R S Bartlett Mrs F E Colbrook Mrs James Williams Mrs Samuel Hupp Mrs Cromwell Tucker Mrs John Anglum Mrs Henderson Mrs Sinclair Mrs Ira Gregory Miss Pettibone and Miss Olivia Tidball

Miss Emilie R Whittlesey daughter of Mr and Mrs Frederick Whittlesey old time residents of Denver was Thursday night married to Mr Charles A Loveland of Milwaukee a prominent insurance man Rev L S Parsons of Colorado college performed the ceremony in the presence of the relatives and a few intimate friends at 6 o clock at the residence of Mr and Mrs Whittlesey 1200 South Fourteenth street The house was handsomely decorated in green and white The bride wore a gown of white silk mull over white taffeta and carried a shower bouquet of bride roses There were no attendants Following the wedding there was a reception and supper after which Mr and Mrs Loveland left for a six weeks sojourn in California They will make their home in Milwaukee where Mr Loveland is an actuary of the Northwestern company

Miss Daisy Virginia Roberts and Mr Frank R Roberts were quietly married Wednesday afternoon at the residence of Mr and Mrs Sidney Roberts the Rev Nancy L Brooks officiating Owing to the serious illness of the bride's mother the large wedding which had been planned had to be abandoned and the ceremony was performed in the presence of the relatives only The house was decorated in pink and white roses and carnations The groom is a prominent merchant of northern Colorado and will take his bride to reside at the Alta Vista one of the finest in the state

One of the prettiest home weddings of the year took place Wednesday evening at the residence of Mr and Mrs Clement Abbott Whitaker when their only daughter Miss Edna Louise Whitaker was married to Mr Harold Adams Thayer Rev Robert F Coyle of the Central Presbyterian church officiated and about 70 friends were present White and flowers palms smilax and ferns decorated the house The attendants were Miss Julie Mabee and Miss Helen Lickson Mr and Mrs Thayer left for a month's trip to California after which they will make their home at Fourteenth and Elizabeth street where Mr Thayer is building a beautiful new home

Mrs W S Buckley gave a large and elegantly appointed reception yesterday afternoon in honor of her sister Mrs F P Asph of Grand Rapids who formerly lived in Denver The doorways were draped with portieres of smilax and quantities of pink and white carnations were used in all the rooms Mrs Buckley was assisted by Mrs Charles S Thomas Mrs Adolf Rice Mrs Perkins Mrs L P Sweet Mrs Jerome Riche Mrs Taylor Mrs Thomas H Tully and Mrs S S Graves Mrs Buckley introduced among her guests the wives of the senators the wives of the World's Fair commissioners and the Woman's auxiliary of which she is the treasurer

Mrs L Richard Elgin and her mother Mrs George Dawes Randolph entertained at cards Tuesday afternoon at the house of Mrs Elgin 1040 East Twelfth avenue The entertainment took the form of a Washington party and was attended by 60 guests The ices were hatchets bearing Washington's head and all the decorations were in red and white American Beauties tulips and carnations being effectively used with garlands of smilax Miss Penrod Miss Ferguson a guest occupied the place of honor Mrs Elgin was assisted by her sister Mrs W G Lewis

THE one prominent social event of the week was that in which Mrs John B Kilbourn and Mrs. George L. Gann figured as the royal hostesses to fully three hundred of their friends It was a "chocolate," after the most approved eastern idea, so popular there yet a decided novelty here The beautiful home of Mrs Kilbourn on Grand avenue was ablaze with electrics on Thursday afternoon from 2 till 5 as the carriages conveyed richly gowned ladies from all parts of the city through the snow and slush, to the scene of the social entertainment The parlor was artistically adorned with huge bunches of beautiful pink roses and palms In the library were arranged numerous vases of tulips and hyacinths while in the bay window was located an immense bowl, resting upon an elegant centerpiece embroidered in strawberries, containing the punch, in the center of which floated an immense bunch of white grapes on a cake of ice The dining room was a picture in itself Lace renaissance doilies were distributed over the polished table. In the center stood an exquisite tall, cut glass vase, in which loomed up handsome yellow jonquils and ferns Yellow candles with shades to match were artistically arranged around the table while overhead the chandeliers were covered in harmonizing colorings An elegant chocolate and white china service stood at either end of the table, at which sat Mrs F S. Luquer and Mrs D M Campbell Smilax in profusion contributed to the table embellishments The prevailing color was developed in the menu wherever possible Mints and cake were in chocolate and white The tasty sandwiches were tied with delicate chocolate-colored ribbons

A surprise chafing dish social and musicale was tendered Mr and Mrs A B Alexander at the home of Mr and Mrs A D Graham on Broadway Monday evening by the members of the Mesa Presbyterian church in honor of their golden wedding As a token of affection and appreciation the members of the church presented the aged couple with 50 gold pieces embedded in tulips thus offering golden congratulations

Miss Delia Maud Mabie and Albert H Richards were united in the holy bonds of wedlock Tuesday evening at 8 o clock at the Church of the Ascension the rector Rev W O Cone officiating The impressive ceremony of this denomination was used the young people being attended by Miss Naomi Pryor as bridesmaid John Martin as groomsman and little Miss Dorothy Hoy as flower bearer Mr and Mrs Richards will be at home to their friends in Colorado Springs after March 1

A farewell dance for the benefit of St James chapel was given at Clarke's sanitorium Monday evening and was largely attended The following ladies chaperoned the party Mesdames C A S Cuthbertson C J Derby O W Mielby L J Scott and the Misses Billing

Miss Mary Hickey and John Standish were united in marriage Wednesday morning at 10 o clock at St Patricks church The bride and groom are both well known and popular young people having resided in Pueblo several years A host of friends wish them well on life's journey and remember them generously with valuable presents

The young friends of Miss Edith Dyer assembled to the invitation to celebrate her 11th birthday on Saturday afternoon at her home on Routt avenue Several novel games were enjoyed and many happy returns wished the young hostess Mrs Davis served refreshments Those attending the party were Nellie Clark Pearl Thompson Edith Cole Alice Dawson Jessie Hammond Dora Mitchell Edith Ferrill Elizabeth Kane Emma and Minnie Mae Nina Marble Ella Newman Martha Davis Helen Mullahan Gladys Dyer Ada and Elizabeth Davis

The Knights of Columbus gave an invitation dance Monday evening at St Patricks hall It was the first time for the latter season and was well attended The reception committee consisted of Messrs Henry Hunkel John Kirchhofner and B C Sweeney

Camp No 2 Woodmen of the World enjoyed a social session on Monday evening at their new hall on West Fourth street to which a number of guests were invited Several well known Woodmen made interesting addresses and the Grand Opera House furnished the music Refreshments and a large attendance Plenty of things to eat were provided

Prof Ahlers of Colorado Springs gave the first in a series of dancing lessons he will deliver on Tuesday last evening at the home of Mr C William Johnson on West Eighteenth street

THE Whist club met on Tuesday afternoon at the home of Mrs J M Burns Elm A delicious lunch was served during the afternoon by Mrs Burns assisted by her daughter Miss Eleanor and the lunch of baked beans and brown bread was thoroughly enjoyed not only by the city but for its own merit

Miss Pearl Scott won the prize a plate designed by Miss Natter of Denver

The hostess was given a plate similar to Miss Scotts Those playing were Mrs J F Phipps Mrs J E Hallman Mrs Robert Elliott Mrs F M Turner Mrs W H Borland Mrs Joe Rosenfield Mrs E J Veck Mrs E C Moore Mrs James McLeckey Miss Hasenplug and Miss Scott Miss Cutler was the guest of the club

Mrs F M Turner was hostess for the Entuolgthly club on Wednesday afternoon The subject was Bulwer Lytton Mrs Turner read a paper on the life of this popular author Mrs Starkweather read a paper on English Architecture Mrs Edith Grinham had prepared an essay on the Lost Pleiad and Mrs Ellis read a review of Lady Mary Wortley Montagu Other prominent women Mrs Hassenplug Mrs Campbell Mrs Butler Mrs Ford Mrs J Munn and Miss Cutler were the guests

Mrs Edward H Dunbar met with Mrs Ellen Sullivan on Monday evening Miss Musser Smith will entertain the club when it meets the next time The members present were Misses Jessie Wolf Ida Gilkinson Francis Musser Smith Ellen Sullivan and Mrs Coggswell Messrs Arthur Miller Ralph Woodward Charles Beardsley

A pretty dancing party was given Tuesday evening at Ruble hall for Miss Cutler but on account of the inclemency of the weather many were kept away who had received invitations Those who had the courage to brave Jack Frost in his glory were Dr and Mrs Young Dr and Mrs Cutler Dr and Mrs Cunningham Messrs and Mesdames Charles Miller Stanley Harrington J Maurice Finn Albert Wisner Met Tilney J J Brown W S Brunington Misses Finn Hassenplug Cutler Clough Attleton Grace Wilkinson Lewis Sloan Philpott Scott and Swisher Messrs Miller Armman Portis Lambkin Newkirk Hay Dr Will Hasenplug and Dr Frank Hasenplug

Because the regular meeting day of the Bonsoline club was Ash Wednesday it met on Thursday with Mrs Bryant Mrs A H Smith won the prize a cup and saucer and Mrs Bryant the plate The members of this club are Mrs James M Middaugh Mrs J Edward Jones Mrs Milo O Brien Mrs E J Cooper Mrs O J Roberts Mrs Irving Mrs A K Smith, Mrs Ed Brooks, Mrs George Rumsey Mrs John Pestena Mrs Harry Levy Every member was present with Mrs. Lipscome as a guest

The Chautauqua circle met with Mr and Mrs S F Galbreath Mr Galbreath talked for an hour on The Eastern Question Mr Galbreath is a well-read man of broad ideas and he handled this many-sided question as a more experienced lecturer would have done The circle will meet with Mr and Mrs Galbreath again next Monday evening

The Owl club met with Miss Lewis on Wednesday The prizes of this wise club are recent works This time it was "The Pit," won by Miss Collins who will be the next hostess The Misses Clark, Lewis, Beaman, Wilkinson and Anna Wilkinson, and Messrs Mitchell Mills Bergen, Dole, Parks and Olsson were the "Owls" present Miss O'Brien substituted for Miss Mannering

Miss Scott gave a daintily appointed luncheon on Thursday afternoon at the home of her sister Mrs L M Turner Her guests were Miss Alle Aizdorf Miss Roylle Charles and Mrs B R Addenbrooke

The A C C card club met with Mrs Chas Crowder at her cozy home on West Masonic avenue Mrs James I Hutchinson won first prize a hand-painted plate and Mrs F Pearce won second which was also a plate

Mrs Ford Strong Mrs Godell Mrs McHall Mrs Rush Mrs Worrell Mrs Henderson Mrs Coleman Mrs Kohler Mrs Schenk and Mrs Crowder are the members of this new club Miss Crowder was the guest Mrs Fisher will entertain the club next week

Mrs Emil Pfeiffer left yesterday for three months visit in Kentucky

Mr and Mrs John L Rinker have gone to Denver for a visit

Mr Roberd Graham went to Denver this week combining business and pleasure

Mrs Middaugh who has been in Denver for the past week has returned

Mrs Harry Levy has returned from Denver

Miss Pearl O Brien who intended leaving in Denver for a day prolonged her visit for a week

Mr Charles Wells returned from Denver this week

THE Monday club was pleasantly entertained by Mrs Stoddard on Monday last

Roll call was answered with current events Mrs May had a paper on Poets of the New York group Stedman Stoddard and Aldrich with a humorous reading from Aldrich Mrs Hall had Poets of the Western group Field Whitman and Dunbar Mrs McConnell drilled the Irish in the review Mrs Hargrave at Denver and Mrs Farlow of Denver were guests

Mr Lewis Cox Hunt entertained a number evening guests at his pretty home on South Fifth street The affair was given in honor of Mr Thompson of Aspen who is the guest of Mr Hunt The party was a most festive one with the pretty appointments for the hostess's hospitality lavish

Miss Lucy Strong gave a delightful taffy pull at her home in North Fourth street Monday evening The affair was a most jolly one and all those who were favored by Miss Strong's hospitality declared it one of the most enjoyable events of the season

Mr and Mrs Foster Cutler left for Colorado Springs to attend the Shriners ball there on Monday night at the Antlers hotel They were guests of Mr and Mrs M A Archer

Mr and Mrs [illegible] left for Denver on Monday night

[illegible] of South Dakota is visiting her daughter Mrs E Smith Mrs John Kitt daughter of her guest

The Cricket club was entertained by Mrs Beck This club is composed of ladies formerly from New York

Mrs [illegible] was entertained at bridge at the home of Mrs [illegible] on Tuesday [illegible] was delightfully assisted after the game by her fortunate guests The guests were all members of the Nine club

Miss Gertrude Fox gave a birthday party on Monday night for a number of her young friends Music in the form were followed by a delightful supper

Mrs Charles Lee gave a luncheon yesterday in honor of Mrs J W Hill

Mrs H Parnes gave a small luncheon on Friday noon in honor of her sister who is spending a few days here from Buena Vista

Mrs H [illegible] entertained by a delightful dinner on Thursday night Guests were Mrs Michel Mrs Mitchell Mrs J Mitchel Mrs Mitchell Mr Joe Fox

Mayor and Mrs Nelson Franklin returned on Tuesday from Colorado Springs where they attended the El Jebel ball on Monday night

Mr and Mrs J H Myers entertained Mr and Mrs N B Shepherd on Tuesday night at a chafing dish supper

The Tuesday Musical club met with Mrs Franklin on Tuesday afternoon

Went Up for Their Honeymoon

[illegible]

Milan Is a City of Picturesque Contrasts

[illegible]

Fine Stationery

Are you aware that there is one shop in town where you may get just as choice correspondence paper as you would find anywhere in New York City?

Whiting, in New York, makes the fine stationery for the fifth avenue shops—he makes it for Foltz & Hardy, too

Our best stationery is made to our order with the "Foltz & Hardy" imprint. You might pay twice as much if it had "Tiffany" on it, but it would be no better It couldn't be, for we get the best that is made.

We sell a good quality of paper at 20c a quire and from that to 35c a quire

FOLTZ & HARDY

Phone 34 [illegible] E Tejon St

[illegible]'s

[illegible]

Are favorably known to people of critical tastes—not only at home but abroad

Here is an extract from a letter just received from an Eastern sitter

[illegible]

From Another

Another from New Orleans

Many Other Testimonials

[illegible]'s

[illegible]

Phone 670 A Cor Cascade & Kiowa

AS GOOD AS NEW

[illegible] CLEANING AND DYEING of ladies and gentlemen's clothing [illegible] woolen goods of [illegible] high state of perfection [illegible] has won the approval of [illegible] patrons

The Colorado Springs Steam Dye and Cleaning Works

Phone 542 13 E. Kiowa Street

GET THE BEST TO DENVER AND PUEBLO

By using Santa Fe trains Convenient pocket card showing them all at city office

[illegible] Thus the Santa Fe [illegible] Colorado Springs and Denver [illegible] and heavy steel is superior [illegible] in the west

Eyesight

[illegible]

You cannot take too much care of your eyes
We grind lenses to order for each individual eye defect.

Sun Set Optical Co.

Is the only manufacturing optical establishment in the city. We have moved to our new and more commodious quarters at

[illegible] N. Tejon St.
COLORADO SPRINGS

Residents and strangers are invited to inspect our works and see for themselves the interesting and difficult process of lens grinding.

L. RICHLANDER & CO.

OF BOSTON, NEW YORK AND NEWPORT

Announce an Exhibition at

The Antlers, Feb. 27, 28, March 2 and 3

LADIES' GOWNS, suitable for all occasions.
DRIVING and WALKING COATS and CAPES,
SILK, LINEN AND COTTON WAISTS,
Misses' and Children's DRESSES and GARMENTS.
BOYS' CLOTHING AND OUTFITTINGS.

Also Samples of our choice line of

SILKS, DRESS GOODS, LINEN AND COTTON DRESS FABRICS

EXPERIENCED FITTERS IN ATTENDANCE

[illegible] Wo[illegible]e

Should make selection at once from our choice line of

Fou[illegible] S[illegible]s

A few exquisite patterns left on which we will give

5 Per Cent Off

C[illegible] M

[illegible] Pike's Peak Ave [illegible] 614 A

NEWSPAPER ARCHIVE®

THE KIND YOU HAVE ALWAYS BOUGHT.

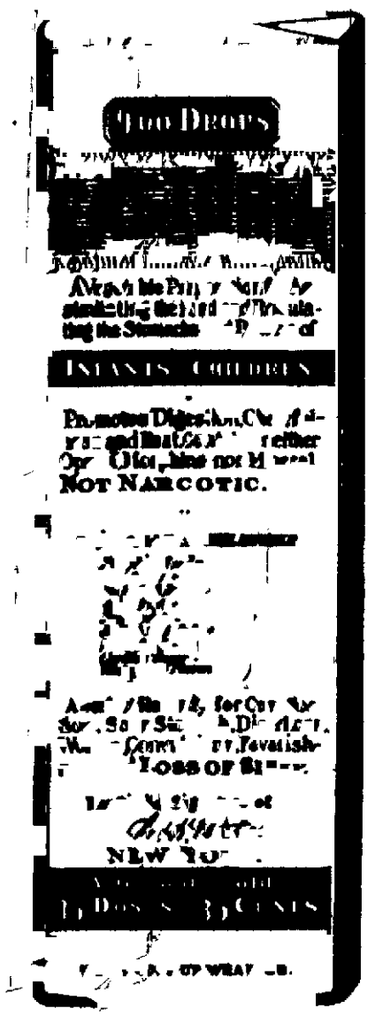

In Use For Over Thirty Years.

GENUINE

CASTORIA

For Infants and Children

BEARS THE SIGNATURE OF

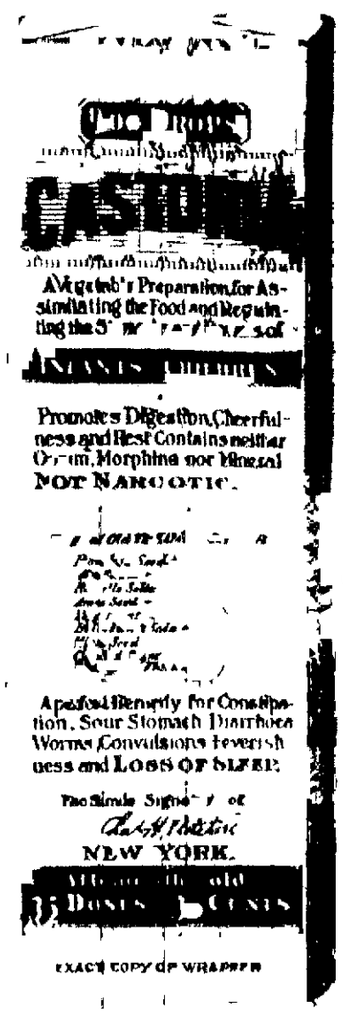

Chas. H. Fletcher.

A[illegible] Amusements and Music

EFFIE ELLSLER IN "WHEN KNIGHTHOOD WAS IN FLOWER"

What will undoubtedly prove the event of our local theatrical season will be the appearance of the charming and renowned actress, Effie Ellsler at the Opera house Tuesday evening March 10 in Paul Kester's dramatization of Charles Major's famous romance "When Knighthood Was in Flower." That well known manager, Frank I. Perley, has surrounded Miss Ellsler with a powerful cast, chosen from New York's best known artists. The production scenically is elaborate and picturesque. It will be produced here exactly as seen one entire season at the Criterion theater, New York, correct and complete in every detail. Mr. Perley purchased the production intact from Julia Marlowe and re-engaged for Miss Ellsler's support several of Miss Marlowe's leading people.

EFFIE ELLSLER

The book has undoubtedly been the most widely read of the present decade, over 300,000 copies having been sold up to date.

The action of the play begins where Charles Major's had left off started. Princess Mary Tudor comes to view on the Terrace Landing, Windsor park, near the banks of the beautiful Thames. She is engaged in an altercation with her royal brother, King Henry VIII, and vexed by his proposition to marry her to the faded old King Louis of France. In this scene Miss Ellsler portrays Mary Tudor as a creature of true womanly qualities, tender though full of self-will and pretty capriciousness. Mary dances a step, as a first lesson from a movement the Suffolk squire Charles Brandon had brought from France. It is danced to a time of the period, played on on a lute by the Princess Mary's companion, Lady Jane Bolingbroke, and is a most tempting picture, serving to get the lovers together.

This first act, mostly in a vein of comedy, closes with Mary's impassioned outburst, when Cardinal Wolsey finally asks her what answer he shall give to her royal brother, regarding her marriage with the venerable Louis of France. The princess leaves him in no doubt regarding her sentiments when she says:

"Carry this answer to the king: That I will see him and the whole kingdom, too, in hell before I will marry Louis of France. That is my answer. Make the most of it. Let Henry call me what he will, I am neither a coward nor a fool. She is a child, I will not have him. Never! Never! Never!"

The second act opens in the queen's apartments in Bridewell Hospital, London. In the course of this act King Henry, attended by a great train of nobles, visits his sister Mary in her chamber to interview regarding her forced marriage to Louis of France. Mary seeks refuge in bed, and there defies her royal brother to worry her further for that night at least. After Henry's threatening to break the door down it is finally opened by Mary's companion, Jane, disclosing the Princess in bed. She thrusts her bare arm out of the covers and makes a movement as if to rise. Henry recoils, the nobles beat a hasty retreat, amid a fusillade of pillows, articles of feminine apparel, etc. This furnishes Miss Ellsler with one of the prettiest comedy scenes of the play.

The third act finds the lovers in the great room of the Benjamin Stokes on at Bristol, whither they have fled to take ship for America. Mary is dressed as a cavalier, but her sex shows quite plainly beneath all her disguises. The king and his guards surround the inn and Charles Brandon is torn from Mary's embraces. To save her lover from the block she reluctantly consents to marry Louis of France, and the two are separated.

The first scene of the fourth act shows Mary as queen of France and relates most graphically the adventures which befall the newly made queen of the splendid court of Louis, also the clever way she manages to be his wife in name only.

The second scene of the last act reveals the reunion of Mary Tudor and Charles Brandon, now the parents of Mary, appeases the wrath of her royal brother, Henry VIII, and gets his sanction to her marriage.

ROSE COGHLAN COMING

Undoubtedly "The Second Mrs. Tanqueray" will attract a large and fashionable audience here. The better class of theater goers know a great play and a brilliant star.

Rose Coghlan's impersonation of the much-criticized and berated Paula Tanqueray will be an event of unusual importance in local theatricals, for there are many of us who find memories of this gifted woman's performances of Queen Elizabeth, Mary Stuart, Countess Zicka, Lady Gay Spanker and other historical and modern stage heroines.

The enormous royalties exacted by A. W. Pinero for "The Second Mrs. Tanqueray" and the author's insistence that only the most talented actresses possessing temperamental and physical qualifications fitted to the role of Paula Ray, who becomes the second Mrs. Tanqueray, has precluded second rate stars from assuming this most difficult role. Rose Coghlan is to appear here as Paula. Her impersonation ranks with that of Nethersole, Duse, Mrs. Kendal and Mrs. Patrick Campbell.

"THE OLD MILL STREAM"

An interesting performance is promised by Mr. Daniel Sully when he presents his new play, "The Old Mill Stream," at the Opera house on Wednesday, March 11. An exchange says:

In "The Old Mill Stream," which Daniel Sully produced for the first time at the Broadway last night the Irish character actor has selected a vehicle for his talents which, although [illegible] lying his success of last season, [illegible] The Parish Priest. In the opinion of the prettiest comedies Mr. Sully has ever staged. A large audience greeted the actor and his play was received with the utmost approbation.

It is the simplicity of the play which makes it almost lovable. It is a whole-souled story of New York country folk, absolutely true to detail in every [illegible]. The comedy people and their simple ways are in themselves charming, but the words the author has put in their mouths make them truly [illegible].

There is an air of peace and [illegible] existing all through the play that is restful while alluring. Even in the most critical periods of the play there is nothing harsh enough to jar in a feeling other than sympathy, and it never gets hysterical. Its people are all human beings, not stiffened creations of the playwright. Its scenes are unchanging landscape almost from the beginning. The seasons change and winter follows summer, but the continual unwavering flow of pathos and humor, the latter freedom bubbling, runs on regardless of the heat of summer or the frost of winter.

[illegible]

The Ladies Aid held their meeting on Friday afternoon and the following program was given:

Reading, Florence Trumbick; paper, Continuous Story, Birch Skillman; elementary drill, debate, Resolved, That colleges should be Prize Fight Lunge Clubs Rather Than Small Talk, affirmative, Lizzie Murphy and Ethel Norton, negative, Ida Thomas and Clide Vanatta; music, extra, Romaine Knight. After the literary program Arthur Hansen was tried before the bar on a charge of disorderly and preventative and was found guilty.

The Adelphi arranged the following program for this week: Current events, M. Bloom; parliamentary practice, debate, Resolved, That United States Senators Should be Elected by Popular Vote, affirmative, Lewis and Mobley, negative, Blackman and Mayfield; [illegible].

Professor M. DeLong [illegible] in mathematics at the Colorado State University and Professor L. H. Neff head of the department of mathematics of the Chicago university were visiting Monday.

A general teachers' meeting was held in the auditorium Friday afternoon. An invitation was extended to the public and a number of them attended.

Miss Langly and Miss Pupper left Friday afternoon for Denver where they will visit for several days. Miss Ella Fayley substituted.

Among those who have left during the week are both the following: Myra Atkins, Ruby Culver, Cora Jordan and Meetie Campbell.

The February number of the Lever came out Friday under the title of "Boys Doing." The paper was well arranged and many pronounced it the best edition of the year.

Edna Springer left for Denver Monday to remain several days.

The members of the basketball team arranged a game with Cutler academy which was played yesterday in the gymnasium of the High school.

The '03 class are making great preparations for their dance, which will be held next Friday evening in the ballroom of the Alamo hotel. The managing committee have arranged to decorate the hall and they are doing all in their power to make the dance a success and at the same time to show the standing of the class in the social circles of the High school.

[illegible] Friday afternoon [illegible] although the [illegible] difficult [illegible] for the first time this year [illegible] now on all the Aesthetic movements will be gone through with, including a good [illegible] will take place next week. Next Friday will be the regular drill day [illegible] individual [illegible].

[illegible] Adelphi [illegible] will be [illegible] Mr. [illegible] well known [illegible] full [illegible].

The Venus still continues to [illegible] crowds. We may still expect that crowding will [illegible].

Miss Lily [illegible] Friday [illegible] number of her friends last Thursday evening.

Colonel [illegible] a banquet at the Alamo [illegible] in the court at last Friday [illegible] judges [illegible] in the [illegible] extended the [illegible].

President Slocum delivered a good [illegible] address last Friday on "Unlocking Our Lives." We all miss these talks during Prexy's absence.

HERPICIDE NOT A FAKE

Unsolicited Testimonials Tell of It's Superority

Alf. R. Kelley, residing at 1119 Devisadero st., San Francisco, Calif., writes the following:

When I first put based Herpicide I thought like the majority of hair preparations it would prove a fake. I am happy to state that on the contrary it is all and even more, than you claim for it. Quite a number of barbers throughout the section in which I travel have called attention to the new hair sprouting out on my scalp and inquired of me what I have been using. I tell them "Herpicide," also give them your name and address." Sold by leading druggists. Send 10 cents in stamps for sample to the Herpicide Co., Detroit, Michigan.

Learn to Cook

Mrs. Snow's next lecture before the Home and Education Department of the Woman's Club will be on

Meats

DO NOT MISS THIS LECTURE

As the different dishes are prepared you will be convinced that the only rational and efficient method of cooking is to use a

Gas Range

Easy to handle, can be regulated to a nicety and, above all

Clean and Economical

Do not forget the hour—Monday, 2:30 P. M., sharp, at the Alta Vista Sample Room.

The range used is from the regular stock at the

GAS O[illegible] C[illegible],

111 EAST KIOWA STREET.

NewspaperARCHIVE®

USE GAZETTE WARRANTED WANT ADS

WANTED HELP.

DO you want to buy a home on easier monthly payments than rent, and without interest?
DO you want a pension that will make you independent of your employer? If so call on
THE INTERNATIONAL BANKING ASSOCIATION,
18 and 18½ El Paso Bank Building,
Colorado Springs, Colo.

WANTED—Agents, $50 weekly and expenses; sample free; greatest money-making invention of the age; automatic washer; does a washing in 3 minutes without labor or attention; cheaper than any other; indestructible; everybody buys; agents coining money; thousands of testimonials. Automatic Washer Co., Station F., Chicago.

COPYING letters at home, $20 per 1000. The advt. dept. of a registered company has a large amount of copying to give out. No addressing. No samples to buy. Paper sent in lots of 500 sheets to accepted applicants. Addressed envelope for copy and application blank. Imperial Co., Liberty street, N. Y.

COPYING letters at home, $20 per 1000. The advt. dept. of a registered company has a large amount of copying to give out. No addressing. No samples to buy. Paper sent in lots of 500 sheets to accepted applicants. Addressed envelope for copy and application blank. Imperial Co., Liberty street, N. Y.

WANTED—Men and women to learn the barber trade; eight weeks completes; positions guaranteed; tools furnished; tuitions earned while learning; opportunity to earn board; write for particulars. MOLER'S BARBER COLLEGE, Denver, Colo., Dallas, Texas, or Salt Lake City, Utah.

WOMAN COOK, housework girls, $15, $20 and $25; waitress, $20; pantry woman, $15; man and wife for ranch, $35; ranch man, $25; laborers, Cripple Creek, $2.50 pass; laborers, Moffat road, $2.00. National, 30 South Tejon.

$25 TO $50 WEEKLY paid our representatives. Want man or woman in your city to introduce approved health appliance to best people. Results guaranteed. Write for particulars. Hygeia Vibratory Co., 21 Auditorium Bldg., Chicago.

WANTED—Trustworthy persons in each state to manage business of wealthy corporation; salary $18 cash each Thursday direct from headquarters; expense money advanced. Manager, 372 Caxton Bldg., Chicago.

LADIES—Make sofa pillows at home, entirely new idea; $8 to $15 weekly; material furnished. No canvassing, steady work. Send stamped addressed envelope. New Textile Mfg. Co., Erie St., Chicago.

WRITE the Home Building Company, 104 Elsworth Bldg., Chicago, for home-building plan and terms to agents. If you can pay rent you can own a home.

$5.00 per hundred for addressing envelopes. Send dime and stamp for material and instructions. Steady work. C. E. Miller, Ely Bldg., Chicago.

WANTED—Experienced shirt-waist and blouse maker to take charge of department. Mrs. Fraser, Lennox Bldg., 28 N. Tejon street.

WANTED—500 people to buy all kinds of unredeemed watches, diamond rings and musical instruments. Myers Loan office, 22 East Huerfano.

WANTED—First-class lady and gentleman solicitors; big pay to good solicitors. Call room 14, Gazette building, 9 o'clock.

DETECTIVES—Every locality, good salary, experience unnecessary. International Detective Agency, Milwaukee, Wis.

MAN and wife for ranch, cooks, general girls, house maids, child's nurses, with references. Mrs. Bradley, 12 E. Kiowa.

WANTED—200 men and boys to buy good unredeemed overcoats at Myers Loan Office, 22 E. Huerfano. 'Phone 650-A.

WANTED—You to know that we can get you a position if you take a course at Henager's Business College.

WANTED—86 women; $60 monthly and expenses, permanent. Herrick Seed Co., Rochester, N. Y.

WANTED—Union carpenters to exchange work for lots. Hastings Bros., 22 North Tejon street.

HELP FURNISHED FREE. Orders filled promptly. National Employment. Phone 877-B.

WANTED—Girl for general house work. Call Sunday morning. 922 N. Weber St.

HELP of all kinds furnished; Mrs. Wilson, 202 N. Tejon. 'Phone 670 Main.

CHILD'S nurse, house girls, waitresses, MRS. WILSON, 202 N. Tejon St.

COAL—THE BEST LIGNITE LUMP $4.50. 22 N. Tejon street. 'Phone 702-A.

WANTED—Young girl to care for child. 120 North Walnut street.

WANTED—Solicitors. Grand Union Tea Co. 817 W. Platte.

MISS DELAP teaches ribbon making. $1. P. O. Box 1304.

5-room apartment. St. Vrain Court. 73 Bank Blk.

TEETH extracted free; 327 N. Tejon

WANTED SITUATION.

WANTED—You to know that Henager's Business college is the place to learn shorthand, typewriting, bookkeeping, etc.

POSITIONS for first-class cooks. Mrs. Farrar's Employment Bureau, De Graff Bldg.

POSITION for assistant pastry cook. Mrs. Wilson, 202 N. Tejon. 'Phone 670 Main.

WASHING—Day work of any kind. Price reasonable. 315 E. Pike's Peak Ave.

TAILOR buttonhole worker by the dozen; address P. 173, Gazette.

A WOMAN wants work by the day. 521 E. Bijou, in basement.

WANTED—Laundry work. 709 N. Corona.

Woman wants work. Rear 21 E. Vermijo.

BY competent cook. Rear 516 E. Bijou

WANTED HOUSES & ROOMS.

WANTED—A five or six-room, modern house in good location, north, by couple. No children. Address, P., 174, Gazette

TO TRADE.

TO TRADE—A corner, 100x150 feet, north one block from car line for improved properties or good equities.
TO TRADE—First mortgage of $3,500 at 8 per cent, on good, improved, Victor business property, for Colorado Springs property.
Investigate my new addition to Ivywild. All lots within one block from car line. For sale on easy terms or will build houses to suit purchaser and sell house and lot on easy terms.
W. W. WILLIAMSON,
Tel. 476-A. 27 N. Tejon St.

FOR SALE—MUSICAL INSTRUMENTS

FOR SALE—Cabinet organ. Price $20, first-class instrument, big bargain. Will trade for carpenter work. 550 E. Bijou.

FOR SALE—Cheap. Nearly new upright piano. 264 S. Sierra Madre.

WANTED MISCELLANEOUS.

DO you want to buy a home on easier monthly payments than rent, and without interest?
DO you want a pension that will make you independent of your employer? If so call on
THE INTERNATIONAL BANKING ASSOCIATION,
18 and 18½ El Paso Bank Building,
Colorado Springs, Colo.

CASH! CASH!
I have a cash customer for North end property about six or seven rooms, from $4,000 up. If you want to sell and are willing to sell at a reasonable figure, call and see me, or 'phone Red 294.
H. G. S. HUFER,
Rooms 20, 21, Cheyenne Building.

The office of The Rocky Mountain News and Denver Times is now located 28 E. Pike's Peak. 'Phone Main 414.

WANTED—To buy, two gentle and driving horse. Address with full description and price and where can be seen, P. E. Ray, Pueblo.

WANTED—To buy for cash, fresh milk cows, calves and feeding steers. Call or address, T. J. Brown, 605 Cheyenne Road.

WANTED—50 ladies to get our new style dress and walking skirts made to order at $1.00 per week. 25 E. Kiowa.

WANTED—Valley lager [illegible] Stars pale ale on tap. [illegible] Address Nevada Gazette.

WANTED—To buy a New [illegible] St. Bernard pup [illegible] North Prospect St.

FOR SALE—Mexican [illegible] boots worth [illegible] $3 Nevada.

WANTED—Your [illegible] work at short time. Dr. [illegible] N. Tejon.

WANTED—Denver [illegible] unable price paid. [illegible] Nat. Park Hotel.

FIVE rooms furnished [illegible] $20. 24 East Platte [illegible].

WANTED—Furniture [illegible] rooms. Will rent. S. C., Box 1 [illegible].

WANTED—Good [illegible] cheap. 10 East Kiowa.

TO RENT—BUSINESS

FOR RENT—Desks [illegible] on Tejon street. Reasonable. The Hastings Realty & Building Co., 22 North Tejon St.

TO RENT—A good [illegible] cheap. Call or address, Macy, 403 S. Tejon St.

GOOD BARN cheap. 522 N. Nevada.

PROFESSIONAL

J. P. GRANT, date of London and New York, Cheyenne Bldg., Rooms 5, Third floor, Scientific Method of Vocal Production. Medically approved. Opera and songs of different countries. Voices tested free of charge.

FOR SALE—HORSES, BICYCLES

FOR SALE—A big team wagon and harness, corner Bijou and Beaver. Rosswell.

HORSES, harness [illegible] Angelica Feed Yard, near D. & S. Nevada.

LIGHT side team. 20 E. Kiowa.

EDUCATIONAL

MRS. ELEANOR STEPHENS PECKHAM, teacher of the celebrated Emerson system of physical culture, voice building and expression, special attention to throat troubles and defective speech in children. 720 No. Nevada. Entertainments given.

INSTRUCTION IN FRENCH, GERMAN, SPANISH by Mme. S. L. Wilke, 22 E. Columbia. Refers to University of Michigan.

LESSONS given in wood [illegible] carving and water color. 22 N. Walnut.

LOTS FOR SALE

BEFORE YOU BUY A LOT to build a home or for speculation, come and see me. I am going to sell lots in the "DAY ADD" at the remarkably low prices of from $400 to $650. These lots are a snap. Situated in the best residence portion of Colorado Springs.
M. E. PARSON,
Phone 803-B. 1011 E. Pike's Peak Ave.

LOTS—In Addition No. 5 to South Colorado Springs, $50 and upwards, $5 down and $3.00 per month and upwards. The Hastings Realty & Building Company, 22 North Tejon street.

FOR SALE—Lots $25 and upwards in Addition No. 3 to South Colorado Springs, on easy monthly payments. Hastings Bros., 22 North Tejon St.

FURNITURE FOR SALE

FURNITURE at [illegible] Bargain. Owner leaving city. Apply [illegible] 221 North Weber.

FOUND.

FOUND—Rambler [illegible] 522 W. Vermijo.

FOR SALE—MISCELLANEOUS

FOR SALE—Second-hand sewing machines, cheap, this week. Cash or easy payments.
1 White [illegible]
1 Singer [illegible]
1 White [illegible]
1 Domestic [illegible]
1 Union [illegible]
1 Singer [illegible]
1 Standard, nearly new [illegible]
HENTON SUPPLY CO.
19 North Tejon

FOR SALE—Typewriters and supplies of every kind. Typewriters bought, sold, cleaned and repaired. Local dealer for REMINGTON STANDARD TYPEWRITERS.
ZIMMERMAN SUPPLY CO.
22 N. Tejon St. Tel. 762-A.

"I LOVE HIM BEST OF ALL."
This is the most beautiful song yet written. The words and music are a masterpiece of the poet's art; for sale in Colorado Springs by Knig & Campbell, and The Next Music company. (Cut this out.)

FRUIT LANDS in the ARKANSAS Valley, the garden spot of Colorado. Write for circulars, maps and price list, to
DEWEESE & TURNBULL,
Canon City, Colo.

FOR SALE—One Injury Martin Brick machine, nearly new. 20,000 daily capacity. Horse or steam power. Will be sold cheap for cash. Write to R. L. McCulloch, Sugar City, Colorado.

FOR SALE—Remington typewriter, $40. Buckboard, $25; new $70 trap, good as new, half price. Williamson, 27 North Tejon street. Telephone 476-A.

TWO contracts of the Co-Operative Home Investment Co. below cost. Address P., 176, Gazette.

FINE Jersey cow, fresh soon; very gentle; call morning; 523 W. Bijou.

FOR SALE—Good lawn covering. Address 623 North Spruce St.

FOR SALE—Fine Washburn guitar. Address B-178, Gazette.

FOR SALE—Fresh Jersey cow and calf. 315 E. Costilla St.

TO RENT—FURNISHED ROOMS

LADY employed or married couple can have nice room with housekeeping privileges. Low rent. 206 South Wahsatch

FRONT room, first floor, grate and furnace. Plain. Reasonable. Board. 19 West Boulder.

NICELY furnished modern rooms for housekeeping, with bath, cheap. 207 N. Wahsatch

BUSINESS men to rent large, clean rooms, close in. Address, O., 181, Gazette.

FINE front room. Comfortable and nicely furnished, at low rent. 616 N. Weber.

TWO neatly furnished rooms for housekeeping, close in. 217 E. Huerfano.

TO RENT—Furnished rooms, first floor, bath. 604 East St. Vrain street.

FOR RENT. Two furnished rooms. 321 E. Huerfano St. $10.00; a bargain.

TWO furnished rooms, housekeeping. 616 N. Corona. Modern, $10 month.

LARGE sunny room, ground floor; piano if desired. 523 North Nevada.

TWO well furnished rooms for housekeeping, first floor. 427 E. Platte.

TO RENT—Flat, four rooms. Furnished or unfurnished. 131 N. Weber.

TWO furnished rooms for housekeeping. Apply 17 E. Vermijo street.

FURNISHED room or a suite of rooms at 227 East Columbia St.

HOUSEKEEPING room, $1.00 week. 122 West Cimarron

FURNISHED and unfurnished rooms. 522 East Kiowa.

LOUSEKEEPING rooms. 215 Cheyenne ave.

FURNISHED rooms for rent, 523 S. Nevada.

FURNISHED rooms, modern. 22 N. Tejon

LARGE south room. 16 E. Williamette.

NICELY furnished room. 26 W. Bijou.

ROOMS Housekeeping. 523 N. Nevada.

TO RENT—UNFURNISHED HOUSES.

FOR RENT.
[illegible] room cottage, south [illegible] $6.00
[illegible] room cottage, East Boulder [illegible] $8.00
[illegible] room house and large barn [illegible]
[illegible] room cottage and stable [illegible]
[illegible] room cottage, furnished [illegible]
[illegible] room house and stable [illegible]
[illegible] room shanty [illegible]
Absolutely the best place to rent or buy cheap property. I buy bargains for cash and sell to you on long time payments, for a small profit.
H. S. LOCKWOOD,
112 Pike's Peak Ave.

OUR RENTAL LIST is not large, for we can sell you a home on such easy monthly payments that you cannot afford to rent. Hastings Bros., 22 North Tejon St.

TO RENT—Two room house, water in house, trees, lawn, stable, good condition, and location, cheap to right party. Chas. P. Bennett, 5 Pike's Peak Ave.

FOR 6-ROOM cottage. First-class condition, fine location, good range, $12.50. Apply 137 Washington Ave., immediately.

TO RENT—Unfurnished, 22-room rooming house, close in, reasonable to right party. E. G. Shafer, 20 21 Cheyenne Bldg.

CHOICE house to rent. CHAS. T. FERTIG, successor to Lawton and Fertig, 17 E. Pike's Peak avenue.

TO RENT—Houses in all parts of the city. WILLIAMSON, 27 North Tejon St. 'Phone 476-A.

FOR RENT, unfurnished. A nice six-room house, close in; call at 412 S. Weber St.

TO RENT—3-room cottage, North Pine street, $10. Hastings Bros., 22 N. Tejon

TO RENT. A four-room modern house to permanent parties. Apply 7 E. Vermijo.

FIVE-ROOM house, newly papered and painted, no children. 328 South Tejon

TO RENT—4-room house and brick barn, cheap. Apply 1427½ North Corona

TO RENT—Unfurnished, 6-room, modern house, barn, reasonable. 516 E. Bijou.

NEARLY new 3-room house; electric light; cellar; $10. 830½ South Tejon.

TO RENT—Cottage, four rooms and bath, modern. 218 North Weber street.

FOUR rooms, bathroom, closet, range. 1011 Colorado Ave. Inquire in store.

NEW, modern house, eight rooms and bath. 516 E. Dale. Inquire 530.

TO RENT—Furnished, 4-room house. Inquire 527 N. Wahsatch.

FIVE-ROOM apartment, St. Vrain Court. 73 Bank Blk.

FOUR rooms, 518 East Bijou. Call at 544 East Bijou.

THREE-room cottage, new, 329 W. Bijou.

FOUR-ROOM brick, 220 E. Vermijo Ave.

THREE-ROOM cottage, $6.50. 715 N. Pine.

LOST.

LOST—A watch charm, monogram "G. L. T." attached to silk fob. Return to G. L. Tolles, 43 Durkee Bldg., and receive reward.

$10 REWARD. Lost, between Pike's Peak and Columbia, lady's fur collar coat. Return to 1215 N. Cascade.

LOST—Lady's solid gold watch. Finder will receive $10 reward by leaving same at 124 South Tejon street.

POCKET-BOOK—Between 2023 Nevada and Blocker. Return 2022 N. Nevada. Reward.

BOARD AND ROOMS

FINE rooms, good board, $6.00 to $8.00 per week. No. 9 W. Boulder. Mrs. Graham.

PLEASANT south rooms. 529 North Nevada avenue.

SOUTH room with board. 421 E. Boulder.

ROOMS AND BOARD—423 N. Weber.

INSURANCE

INSURE YOUR PROPERTY with CHAS. T. FERTIG, successor to Lawton and Fertig, 17 E. Pike's Peak avenue.

FIRE INSURANCE in best old-line companies at lowest rates. Hastings Bros., 22 North Tejon St.

DRESSMAKING

MISS MINERVA STEPHENSON, dressmaker, member National Dressmakers' assn., Chicago. Work by the day or at home. 390 E. Cucharas street.

CLAIRVOYANT

MRS. SAMPSON—Clairvoyant, will be here short while. Readings daily. Meetings Thursday and Sunday evenings. 107 South Nevada.

TO RENT—FURNISHED HOUSES

GOOD 5-room house, well located, north. Easy terms to right parties. Present occupants would retain one or two rooms if agreeable. S-27, Gazette.

11-ROOM furnished house for rent or furniture for sale. Rooms 9 and 10, 30 South Tejon St.

536 EAST UINTAH, Furnished brick cottage, 3 rooms, pantry closets, a bargain.

FIVE-ROOM modern cottage, furnished, vacant about March 1. 323 E. Williamette.

TO RENT—Three large room cottage, furnished, cheap. 408 E. Columbia St.

TO RENT—Three large room cottage, furnished, cheap. 408 E. Columbia St.

SUNNY, modern 4-room, flat, lights furnished, $25, $18. 2016 N. Tejon.

TO RENT—6-room furnished cottage, modern. 208 N. Chestnut.

TO RENT—UNFURNISHED ROOMS.

TO RENT—Five room furnished house, 311 S. Nevada. Inquire 131 E. Vermijo.

FIVE ROOM cottage furnished complete. Modern. 127 Cooper Ave.

OSTEOPATHS

DR. HERBERT E. PECKHAM, 19 No. Nevada; consultation hours, 1 to 2.30, except Sundays.

MISS F. C. TITUS, D. O.
E. E. CONWAY, D. O.
Graduates; Still college. El Paso Bank Bldg. Examination free. 'Phone Main 623-B.

TO LOAN

MONEY to loan on diamonds, watches, jewelry, clothing and certain valuables at Myers Loan office, 22 E. Huerfano St. The only licensed loan office in the city. 'Phone 650-A.

TO LOAN—Have 5 per cent. money in amounts of $2,000 and upwards. Wm. G. Shepherd Agency, Room 2, Gazette Bldg.

TO LOAN MONEY ON REAL ESTATE at lowest rates, no delay. WILLIAMSON, 27 North Tejon. Telephone 476-A.

WEEKLY PAYMENT LOAN CO. Lends money on very easy weekly payments. 406 De Graff Bldg.

THE CHEAPEST place in town to borrow money on chattels. Land & Exchange Bank Block.

MONEY TO LOAN on real estate at lowest rates. Cotten, Terrill & Gerlick, 24 North Tejon St.

MONEY TO LOAN on chattels. Sweatman & Koke, 107 S. Tejon street.

PERSONAL.

EUROPEAN VACATION PARTY. Sixth personally-conducted excursion, Belgium, Holland, Germany, Austria, Italy, Switzerland, France and England. June to September. For prospectus address, Frank I. Walker, (High School), Box 1071, Colorado Springs, Colo.

MARRIAGE PAPER—New plan, private addresses of advertisers, both ladies and gentlemen. 3 papers, late issue 10c. Box 8, 807, Kansas City, Mo.

NURSES' TRAINING SCHOOL, Pueblo; six weeks' course. Diplomas. Next term February 16. Write.

MISCELLANEOUS

DO you want to buy a home on easier monthly payments than rent and without interest?
DO you want a pension that will make you independent of your employer? If so call on
THE INTERNATIONAL BANKING ASSOCIATION,
18 and 18½ El Paso Bank Building,
Colorado Springs, Colo.

CARPENTER DO you want a carpenter for goods packed or goods stored? Charges reasonable. C. Ballinger, 22 N. Cascade. 'Phone Red 11.

MEN'S SHOES, $1.00; ladies' $2.00; half soled. DOUGLAS SHOE STORE.

GRAVEL ROOFING and cement work. A. Smith & Co., 122 W. Vermijo.

WILL exchange dental work for anything. 327 N. Tejon.

BUSINESS CHANCES

GOOD BUSINESS PROPOSITIONS.
Grocery and Market, $80 per day [illegible]
Grocery and Market, $30 per day [illegible]
Grocery Store, A bargain [illegible]
Cigar Store and Barber Shop [illegible]
Cigar Store, A good one [illegible]
Good Wholesale Business [illegible]
Coal, Feed and Transfer Business [illegible]
Coal and Feed Business, A snap [illegible]
Good Restaurant, A money maker [illegible]
Billiard and Pool Hall [illegible]
Fine Saloon, A money maker [illegible]
First Class Hardware Store [illegible]
Good Boot and Shoe Business [illegible]
Rooming house, 28 rooms, Fine [illegible]
Rooming House, 12 rooms, Close in [illegible]
Rooming House, 16 rooms, Close in [illegible]
Rooming House, 10 rooms, A bargain [illegible]
Rooming House, 10 rooms, A snap [illegible]
Rooming House, 10 rooms, Close in [illegible]
Rooming House, 28 rooms, Money Maker [illegible]
Rooming House, 18 rooms, Close in [illegible]
If you contemplate purchasing a business of nothing an investment, don't fail to see us, as we have some of the best opportunities in Colorado. Please call on us.
E. E. WINGER & CO.
(Successors to Hedel, Torres & Co.)
1 and 2 Exchange Bank Block.

BUY MAY WHEAT AND CORN NOW. 22c cents per bushel will safely margin your deals in grain. Your money should double within 15 days. $80 will safely margin 2,000 bushels of wheat or corn. $100 will safely margin 3,000 bushels. These will be a big movement in wheat within 60 days. Send your money at once and get benefit of our information. Write for our free booklet, "Modern Methods for Safe Investments." FLOWER & CO., Bankers and Brokers, Traders Bldg., opposite Board of Trade, Chicago.

FURNITURE of eleven-room, rooming house, nicely furnished; modern; also rent; cheap if taken at once; 207 N. Wahsatch.

CHOICE investment in business property. Charles T. Fertig, successor to Lawton and Fertig, 17 E. Pike's Peak avenue.

FOR SALE—Small grocery and feed business, very cheap. Owner sick. See stenographer, Shields & Morley's.

YOU CAN LEAVE Colorado Springs today and tomorrow reach either Chicago, St. Louis, Minneapolis or St. Paul and next day reach New York, Boston, Philadelphia, Baltimore or almost any system. Strictly first class train service in every particular and the best dining car service known. This is the only railway running directly east from Colorado Springs. For detailed information regarding your trip, sleeping car reservations, etc., call at city ticket office, No. 2 Pike's Peak avenue.

$25.00 TO CALIFORNIA
Via the Colorado & Southern, effective Feb. 15. Try our new southern route, it's hard to beat.
Tourist sleepers, new coaches, fast time, now in effect via this route. City office, 15 North Tejon street.

FOR SALE—REAL ESTATE

FOR SALE
AT CUT PRICES
BY C. E. TYLER & CO.

6-room, new, modern dwelling, good [illegible] lot, cut from $3,200 to [illegible] $2,500

8-room, modern cottage, nearly a full lot, barn, etc., cut from $2,500 to [illegible] $2,000

6-room and reception hall, modern throughout, corner lot, north end, cut from $3,500 to [illegible] $3,200

8-room, new, modern, very large and well arranged rooms, everything first-class and up to date; lot 50x200, barn, etc. North Nevada, cut from $3,000 to [illegible] $2,750

6-room and reception hall, modern and new, well located north end, cut from $3,000 to [illegible] $2,750

8-room, new and modern barn, south front lot, north end lot, cut from $3,000 to [illegible] $2,750

8-room cottage, large barn, large lot, fruit, shade, [illegible] six blocks from business; price cut from $2,000 to $1,650

8-room, modern throughout, full lot, close in business, price cut from $3,500 to [illegible] $3,000

WE HAVE OTHERS

C. E. TYLER & CO.
1 N. Tejon St. Phone 68-A

8-room house, two porcelain bath tubs, two marble top wash bowls, two toilet sets, two gauge, gas or electric lights, east front, two large porches, full basement, new barn, etc., lawn, house built by day. Price reduced from $4,000 to $3,750. Physician's chair. Easy terms.

6-room cottage, north, porcelain bath tub, nickel plumbing, electric lights, cellar, sink, parlor. A great bargain, price cut leave. See this at once.

8-room cottages near school house, barn, fine fruit, lawn, fruit of all kinds, chicken house, corral, lot 50x200. A bargain at [illegible] $2,100.

1-room cottage, pantry, closet, full cellar, water in house, wired for electric lights, lot 50x200, cottage new, large porch, $250 worth of furniture and pictures, income, $14.00, payable $5 per month. Will take $700 for equity and all furniture. A SNAP. See this.

8-room house in Goldfield, Colorado, rents at $22 per month. Lot 25x125, property clear. Will exchange for lots in real estate in Colorado Springs.

8-room cottage, cellar, closets and pantry, front lawn, lot 40x200, at $2,000. $500 cash, balance to suit.

Location of land in Arizona as clear as a bell, claims for residence in Colorado Springs. Lots in all parts of the city, on easy terms.

HOOVER & BAKER,
Phone 862-A. 15 E. Pike's Peak.

7-room, new, modern house, full basement, laundry trays, good barn, block fenced, North Nevada, lot 50x200 [illegible] $1,600

8-room, modern house, close in, on North Corona [illegible] $2,100

4-room, new, modern house, corner lot, East Boulder $1,250

Property for sale and rent all over the city. Insurance written. Money to loan. Monthly payments.

SWEATMAN & KOKE
Tel. Main 179-B. 107 S. Tejon St.

A BARGAIN
FOR SALE
NEW 8-ROOM AND BATH
MODERN IN EVERY WAY
NORTH

THE SCHOLZ & LAY REALTY CO.
1 Pike's Peak Ave.
Colorado Springs, Colorado

I HAVE ON MY LIST some real estate bargains that the other dealers have not. It might pay you to come in and see for yourself. $800 invested in store building and lot will net over 20 per cent.
$3,000 business block, Colorado City, will pay 15 per cent.
$4,000 business block, Colorado City, will pay 12 per cent.
$5,200 9-room modern, lot 50x200. Former price $6,500.
J. W. THOMAS,
Second Floor Gazette or Our Way Bldg.
'Phone 383

REAL ESTATE.
Come in and see us again at 28 East Huerfano street, down stairs. City property of all descriptions and at reasonable prices.
RANCHES! RANCHES! RANCHES!
Grocery stores, cigar stores, confectionery stores, rooming houses and restaurants, in fact, all kinds of business propositions for sale cheap.
S. G. PARKER & SON,
28 East Huerfano St.

ARE YOU LOOKING FOR A SNAP in a house and lot for a home? Here is one. A thoroughly modern 6-room cottage with gas range, in the best part of town. Full lot. Call and see us and if this does not suit maybe I have something else that will. 'Phone 863-B. 101 E. Pike's Peak avenue.
J. W. COFFEY

640 ACRES, fine dairy ranch, close in. Plenty of water and timber. 6 acres in alfalfa; 50 acres in cultivation; team, wagon and harness and all farm implements. Price $7,000. 320 acres nicely improved, plenty of water, $7.50. 80 acres, nicely improved, chicken ranch, $800. J. T. Fourpow, Elizabeth, Colo.

A THREE-ROOM COTTAGE. Nearly new, one-half block from car line in 1000 block northeast, has good stone cellar. Fifty-foot lot with small barn. The price is $1,075. Terms $75 down and $10 per month. This is a bargain. The Hastings Realty & Building Company, 22 North Tejon street.

110 TYLER PLACE.
FOR SALE OR RENT.
A new, 8-room, stone front house, with large reception hall, fine sanitary plumbing, large butler's pantry, closets, in fact, all modern improvements, for sale at cost, or will rent or lease. Inquire at 123 Tyler Place.

FOR SALE—Neatest and most perfectly arranged cottage, four rooms, electric light, bath, pantry and cellar, on corner lot, unobstructed view of town and mountains within half block of car line. With or without furniture. Apply, P., 179, Gazette.

FOR SALE—Four-room house, cellar, pantry, closet, electric light, city water, corner lot, 50x100; located at the corner of Walnut and Uintah St., in West Side. This house is nicely furnished; will sell all at a bargain.
E. G. SHAFER,
Rooms 20, 21, Cheyenne Bldg.

FIVE ROOMS and bath, close in on West side, fruit trees, lot 50x120, with south exposure, near school and car line. Price $2,500, $100 down and $20 per month buys it. Hastings Bros., 22 N. Tejon St.

FINE residence property for sale, cheap. Charles T. Fertig, successor to Lawton and Fertig, 17 E. Pike's Peak avenue.

FOR SALE—8-room house, modern, 3-room cottage in rear. Large grounds. Plenty of fruit. 818 E. Boulder St.

BARGAINS IN REAL ESTATE—CHAS. T. FERTIG, late of Lawton and Fertig, 17 E. Pike's Peak avenue.

FOR SALE—REAL ESTATE

FOR SALE—Six-room, modern house on North Institute street. Large corner lot, house new, trees planted and lawn in front. Entire fenced and small barn. Price $2,600. $500 down and $25 per month. The Hastings Realty & Building Co., 22 North Tejon street.

HASTINGS BROS. FOURTH AND FIFTH ADDITIONS to Colorado Springs are located on easy monthly payments. Houses built to suit purchasers. The Hastings Realty & Building Co., 22 N. Tejon St.

FOR SALE—Ten-room house, corner of Weber and Platte streets, north of Weber.

LEGAL NOTICES

NOTICE TO BONDHOLDERS.

To Whom It May Concern:
Notice is hereby given that the City of Colorado Springs, Colorado, on the 1st day of March, A. D. 1903, at the National Bank of North America, New York, or at the office of the City Treasurer of the City of Colorado Springs, Colorado, pay in full and all [illegible] coupons (344) bonds of the denomination of one thousand ($1,000) dollars, bearing interest from 5 to 6 per cent, payable semi-annually, dated [illegible] to parties [illegible] City of Colorado Springs, Colorado, on the 1st day of October, A. D. 1902, [illegible] the 1st day of October, A. D. [illegible] of Colorado Springs, [illegible] per annum [illegible] the 1st day of October, A. D. [illegible] bonds being [illegible] Colorado Springs [illegible] first [illegible] company.

The said bonds [illegible] Such [illegible] interest [illegible] A. D. 1903 [illegible] Colorado Springs [illegible] and [illegible] publication [illegible] 1st publication March [illegible]

[illegible]

[illegible]

[

BRIEF CITY ITEMS

DAILY WEATHER RECORD

The following Meteorological record is furnished by the College weather bureau. Observations recorded in local time.

Feb 27, 6 p. m. to Feb 28, 6 p. m.	
Temperature at 6 a. m.	11
Temperature at 12 m.	31
Temperature at 6 p. m.	12
Maximum temperature	41
Minimum temperature	10
Mean temperature	12
Max. barometric pressure, inches	24.67
Min. barometric pressure, inches	24.03
Mean velocity of wind per hour	17
Max. velocity of wind per hour	32
Relative humidity at 6 a. m.	69
Relative humidity at 12 m.	54
Relative humidity at 6 p. m.	74
Mean relative humidity	67
Mean dew point	
Precipitation in inches	1

WEATHER FORECAST.

Washington, Feb. 28.—Forecast for Colorado: Fair Sunday. Monday fair, warmer in eastern portion.

Satisfied people wear Ashby's spectacles.

See Alta Vista Bill of Fare on page 4

LYCEUM COURSE. March 1, First M. E. church.

GAMBLE RECITAL CO. First M. E. church Wednesday, March 4.

Best lignite $3.85 and $3.50 nut $4.00. 202 North Tejon. 'Phone 670 Main.

Expert manufacturing jeweler at Ashby's. Anything made to order, difficult repairing.

Ladies' stockings all go at half price. Don't miss this chance. Weir, 30 N. Tejon St.

Shinola Metal Polish best on earth. The Brown Wall Paper Co., 12 N. Tejon street.

WANTED. Scale sheet machine. Van Horton or Waggoner. Room Thorn's Block.

DAY WILL SPEAK. Dr. Day will address the members of the Colorado college Y. M. C. A. at their regular 4:15 meeting this afternoon.

THURSDAY BRIDGE. The Thursday Bridge Club will meet on Wednesday instead of Thursday with Miss Dukes, 420 North Weber street.

W. R. C. The Woman's Relief Corps meets in regular session next Tuesday afternoon in Caledonian hall. The entire membership is requested to be present.

ENGAGE SPANGENBERG'S OLD CHESTER. Lessons on violin, mandolin, guitar and banjo. By C. D. Spangenberg. Piano lessons by Mrs. Spangenberg. Room 12 Cheyenne Building.

LADITO. All members of Dulcito lodge No. 24 A. O. U. W. who can will meet at the office of Brother H. J. Taylor at 1 p. m. to attend the funeral service of Brother J. J. Kilgallon.

WILL MUSTER IN. The members of Colorado Springs post No. 22 G. A. R. will muster in candidates Tuesday evening, March 3, in their quarters in the old court house. The next open meeting of the Grand Army occurs March 17.

PHILADELPHIA MAN. Mr. J. K. Mitchell of Philadelphia has leased the residence of Mr. Chas. P. Bennett, 120 Wood avenue. Mr. Bennett's family have taken temporarily the Watson cottage at 127 North Weber street.

REALTY SALES. Hoover & Baker report real estate sales for the week as follows: Lot 2, block 1, Page & Whites subdivision, containing an eight-room house, from W. J. Kempthorne to C. M. Holland. Consideration $[illegible]. Lot [illegible], block 10, Corona addition, from C. M. Holland to W. J. Kempthorne. Consideration $[illegible].

THE POOR ARE NUMEROUS. The county commissioners report that the calls for help from the poor are much more numerous this year than usual. They attribute this to the unusual severity of the winter and to the fact that many people are out of employment. The calls are mostly for coal and food, and the commissioners have helped a great number of worthy cases this winter.

COLORADO COLLEGE LECTURE COURSE. The next lecture in the college lecture course will be given by Professor Lancaster on the subconscious self. Hudson's law of psychic phenomena will be given a new interpretation in light of recent developments in phychology. There is no book which seems to have a more general reading than this, and few more misleading. This lecture will be given at the college on Tuesday evening at 8 o'clock. The public is invited.

KILGALLON FUNERAL TODAY. Mr. John J. Kilgallon died yesterday morning at his late residence, 502 W. Pikes Peak ave. He had been a resident of this city for about 14 years and until 1902 was a trusted employe of the D. & R. G. railroad, having to give up his position because of sickness from which he never recovered. He was a brother to Mrs. M. J. Murtaugh of 6 N. Spruce street. The funeral service will be held at St. Mary's church this afternoon at 2 o'clock, to which friends of the family are invited.

EDITORS ARE LATE. The North Dakota editors who were due in this city today according to their itinerary announced some time ago are behind their schedule and will not be here for several days, if at all. They visited Mt. Lowe in California on Friday, took a ride over the kite-shaped track near San Francisco yesterday and leave that city for Sacramento today. It is reported that owing to the fact that they have lost so much time they will not visit Colorado Springs or Cripple Creek at all, coming from Cheyenne to Denver and there proceeding to their homes in the northwest.

Established (with the town) 1871.

Henry LeB Wills.
Ellis L. Spackman.
Herbert Skinner.
Edward W. Kent.

Gazette Building

HENRY LEB. WILLS & CO.

South of College Reservation, a fine Cascade Avenue Residence of 20 rooms to be sold for

$9,000

What is Mercerized Cotton?

Ordinary cotton fiber under the microscope appears as an irregular flat but twisted ribbon. Under the mercerizing process, which consists of treating the cotton while in a stretched condition in solutions of caustic soda and dilute sulphuric acid and thoroughly washing in pure water, the fiber instantly loses the outer husk, untwists, contracts and swells, assuming a firmly rounded semi-transparent form which reflects the light instead of absorbing it, thus giving that beautiful lustrous appearance.

Mercerized cotton gains 20 to 100 per cent in textile strength and therefore wears longer than non-mercerized cotton.

White Mercerized Cotton

Madras
Dainty satin figures or stripes 28 inches wide, per yard and [illegible] 30c

Canvas
Medium weight and very lustrous 28 inches wide, per yard 30c

Basket Cloth
Very rich patterns, this year's stylish weave, per yard [illegible] to 40c

Damask
Extremely handsome satin figures 32 inches wide, per yard [illegible] and 65c

DRESSINGS

Plain white, tinted white with colored pin dots and black and white checks in this very desirable fabric at per yard 10c to 75c

Colored Mercerized Cottons

Ginghams
Very pretty stripes and checks, 28 to 30 inches wide, at per yard 25c

Ginghams
An excellent line of plain colors at per yard 25c

Zephyrs
A new light weight fabric in stylish stripes at per yard 25c

Golf Cloth
A good assortment of colors in this stylish cloth at per yard 39c

60 Dozen Embroidered Silk Tissues in Black, White, Ecru, Pink, Blue and Yellow 39c Dozen

[illegible] & CO.
19 S. Tejon St. 'Phone 671-A

The Knight-Campbell Music Co's MUSIC EMPORIUM REMOVED
To New Lennox Building
The Largest Music Concern in Colorado

THE Passer Iron Works COMPANY

Steel Picket Fence, set with Iron Posts and Rail, 35c per ft. Pickets 2½ inches apart. Other styles at slight advance. Wrought Iron, 50c.

Office and Salesroom at Works, Corner Sierra Madre Street and Moreno Avenue.

TAILOR
ALTON
Best bargains in town for February.
324 N. Tejon St.
Telephone 324-A

GIDDINGS BROS.
NEWEST SILKS AND DRESS GOODS.....

An Important Early Spring Offering

The most fashionable spring modes in suits, skirts and costumes will be seen here in a few days

Spring bloom [illegible] now dress [illegible] this winter had given way to the soft fragrance [illegible] And it has [illegible] to show in all new [illegible] adjustment of prints and [illegible] [illegible] Extraordinary [illegible] of business and all the popular [illegible] here in Trade [illegible]

CORDED WASH SILK. The best [illegible] the market offers at 40c and [illegible] 60c

TAFFETA SILK. In [illegible] price 65c

JAPANESE WASH SILK. [illegible] the popular plain colors [illegible] 60c

ZEPHYR MELANGE [illegible] 90c

OLIVA CHEVIOT [illegible] $1.25

[illegible] $1.00

[illegible] $1.00

Wash Materials of Many Kinds

Dome Dimity, [illegible] 15c

EMBROIDERED SWISSES [illegible] from 60c to $1.00

LINEN ETAMINE [illegible] 60

WAIST LINENS. White waist linens [illegible] $5.00

DRESS CRASH [illegible]

SCOTCH CHEVIOTS [illegible]

COTTON ETAMINE [illegible] 20

Spring Corsets and Waists

[illegible]

See Our Window Display.

Carpet Department Items

Ingrain Art Squares.

Try Dewey's Coffee

You will hardly find anything more desirable than

Dewey's Grade.

The kind that we are offering are extra select

W. H. DEWEY
112 N. Tejon St.

EVERGREEN STORE KEEPER

THE SUPERIOR QUALITY OF

"FERNDALE M. & J. COFFEE"

and our Stock generally is always fresh

CARROLL

Phone Main 381. 122 North Tejon Street.

The Vera Cream

for this weather which is destructive to the skin is

Dry Climate Cream

This is the most effective cure for chapped hands, sore lips or rough skin. We guarantee it to give satisfaction. Only 25c per bottle.

F. L. GUTMANN,
PURE DRUGS.

Remember, we sell no liquors. Cor. N. Tejon and Bijou. 'Phone 311.

Mr. Drake's

A novelty that will be sent free. One of the most useful [illegible] gentle design.

We have [illegible] the chairs ranging in [illegible] to $1.00. In imported [illegible], bogwood, enameled, [illegible] pearl and leather.

Our stock has just been selected from New York [illegible] contains the newest and most stylish designs.

R. ASHBY,
OPTICAL JEWELER
Tel. 806 12 N. Tejon St.

PREMIUM GROCERY CO.
WITH ITS
[illegible] CASH STORES
Has Promised to Raise

$1,000 $1,000

For the Y. M. C. A. Building Fund.

THIS IS OUR SCHEME:

Watch our ads from day to day and buy our Y. M. C. A. snaps. We guarantee you against loss. The manufacturer and the wholesale houses are anxious to get their goods before the consumer, and they propose to furnish the goods at such prices that will enable the PREMIUM GROCERIES to sell at regular prices and yet be able to give the

Y. M. C. A. SNAPS

We do not lose a cent, but we are willing to do the work during the dull winter months. Our first articles are as follows

1 Y. M. C. A. Broom and 21 bars Diamond C. Soap

For 50c

Remember, the Y. M. C. A. gets $1.00 per dozen for all the brooms we sell on

MONDAY

If you wish to help A GOOD CAUSE, you can do so now, and HELP YOURSELF, TOO. The broom is worth 40c, the soap is worth 85c.

You Save 25c

and the Y. M. C. A. gets a dollar for every dozen brooms sold, and we lose nothing.

Buy a Broom

THE PREMIUM GROCERY CO.

JUST RECEIVED
Our Spring Line of Sterling Silver
Brooches, Belt Pins, Dress Pins, Bracelets, Stick Pins, Chains, Cuff Buttons, Fobs, Etc.
C. I. ARCULARIUS & CO.
El Paso Block
9 South Tejon Street.

"NOT AVAILABLE"

Residence lot, 100-foot frontage, at a great bargain.

Real Estate, Loans and Insurance.
The DAVIE REALTY CO.
25 E. Pike's Peak Ave.

Vote Quality to Quantity

Than buy your Carpets, Curtains, Linoleums and Shades HERE. The prices, qualities and workmanship are all right. LET US PROVE IT.

COLORADO SPRINGS FURNITURE CO.
106-108 NORTH TEJON STREET.

Curtis Bros. Co.
Telephone 91. 32 N. Tejon
DEALERS IN
"Curtis" and "Rapson" Lignite
AND ALL BITUMINOUS COALS.

August Bros.
SANITARY PLUMBERS
17 South Cascade Avenue Phone 621-B.

WANTED

[illegible] NAVY
Dealers in Chinese and Japanese Fancy Goods, fine line of all kinds of China, Cloisonne, Ladies' Robes and Jackets.
Telephone Red 635
No. 7 East Pike's Peak.

[illegible] and best. The Welsbach
THE GAS CO.

Look up the Santa Fe trains to Denver and Pueblo. Good trains and convenient hours.

CASCADE AVENUE
Real Estate, Loans and Insurance.
S. E. PIKE'S PEAK AVENUE

DEAD GAZETTE WANTS

NEWSPAPER ARCHIVE®

Wonderful Prices on Hi-Grade **FOOTWEAR**

SPECIAL—For Saturday ONLY, 75 pairs of boys' shoes, sizes 2½ to 5½, a soft, heavy soles, good solid heel, English back stay, and built over the Yale last for boys. This is a regular $2.00 shoe, price (Saturday only) $1.39

Our shoe business is growing rapidly. Why? 1st—Because we are giving better value than any other shoe concern. 2nd—Because our shoes are honest STANDARD factory goods and not JOB LOTS or old stock. 3rd—Because we treat you right, and anything not right is cheerfully adjusted by us. We are just now getting ready to shelve our fall & spring line and assure you we can "open your eyes" on values and styles. Come in and be shown."

For Friday and Saturday we have a beautiful line of ladies dress shoes in "patent colt" and "velvet kid," turn and welted soles; Cuban and opera heel, made on the latest, most exact lasts, and a shoe that always sells for $3.50 or $4.00; our price $2.48

Also a line of men's $4.50 shoes in box calf, vici kid, and velour calf, on the "new London" lasts. "It fits the foot." On sale at $2.48

To clean up a split silk snappy line of misses' shoes, sizes 11½ to 2. Patent tip, extension soles, school heel, and a shoe that wears; we close them at 98c

Don't forget our FAMOUS 98c table. You can find fresh bargains every day upon it.

PELTA'S

ONE DEAD, SIX INJURED IN A FIRE IN LOW ELL

By Associated Press.

Lowell, Mass., Feb. 27.—One life was lost and six persons suffered severely from burns and smoke at a fire which partially destroyed the Burbank block today. The victim was Mrs. Sarah F. Kittredge, a newspaper correspondent about 40 years old who although aroused with the other 75 lodgers in the building stopped to get her clothes and in doing so was overcome by smoke and perished. The injured, all of whom were taken from the front windows by firemen, were: R. T. Cahese, Mrs. Hattie Gill, Mr. and Mrs. Louis La Vela and their son and daughter, Michael and Margaret La Belle.

The block was used for business purposes on the street floor and for apartments on four other floors. The loss on the Burbank block by fire was comparatively small, about $30,000, but an additional loss which may be heavy has been done by water to finished cotton goods, the product of the Merrimack mills, in a storehouse at the rear, the roof of which was burned.

Owing to the number of boarders in the Burbank block it was many hours before all had been accounted for, Mrs. Kittredge's body being found crushed under fallen timbers.

TO GET ACTION ON PUBLIC BUILDINGS BILL

By Associated Press.

Washington, Feb. 27.—Representative Marcer, chairman of the house committee on public buildings and grounds today introduced a resolution for a rule for consideration of the senate omnibus public building bill as amended by the committee on public buildings and grounds, limiting debate to 30 minutes. The friends of the public building bill expect to have provisions made for consideration of the measure.

TWENTY-ROUND DRAW.

By Associated Press.

Tacoma, Wash., Feb. 27.—Jack Donnelly of St. Louis and Terry Queenan of Sea tle, fought a 20-round draw here tonight. Donnelly outclassed his opponent in ring generalship and was wonderfully quick. The articles, however, provided for a draw should both men be on their feet at the close of the 20th round. The fight was clean throughout.

TWO DEATHS FROM PLAGUE.

By Associated Press.

Mazatlan, Mexico, Feb. 27.—There were two deaths today from the plague at the lazaretto. A man who was brought from the town of Villa Union suffering from the plague died late last night. Ten thousand dollars was received today from the City of Mexico. Sixty thousand dollars has been paid to owners of burned houses. Many children have been orphaned by the plague, and it is proposed to build an asylum for them.

BEST SERVICE TO DENVER AND PUEBLO is via the popular Colorado & Southern Railway.

Attention

We know our business and how to select our stock, in consequence of which we have now on hand a varied assortment of

Seasonable Preparations

needs necessary by this changeable weather.

Holley-Anderson Drug Company

HEARING OF TESTIMONY IN NORTHERN SECURITIES CASE

By Associated Press.

St. Paul, Feb. 27.—The final hearing of testimony in the suit of the state against the Northern Securities company was held today before Special Examiner Frederick H. Ingersoll. No testimony was offered but certain documents of a formal nature were stipulated in the record by the consent of both parties. The examiner was requested by the counsel present to file his report with the clerk of the United States circuit court as soon as practicable. This will take some time, at least a month and in the meantime the record of the proceedings before the examiner will be presented and distributed among the attorneys interested who will then prepare their briefs and arguments.

Counsel present were M. N. Nonn for the state and George B. Young and M. D. Grover for the defendants.

GREAT BRITAIN SWEPT BY MOST VIOLENT GALE

By Associated Press.

London, Feb. 27.—A gale of almost unprecedented violence swept Great Britain all night and did considerable damage. Telegraphic communication northward of Leeds was entirely interrupted, the continental service was interfered with and large numbers of ships were forced to seek shelter in the harbors. Many minor wrecks occurred and the lifeboats were busy all along the coasts.

At Ulverston, Lancashire, a passenger train was blown over, a number of passengers were injured and ten cars were wrecked. The gale swept over Ireland from north to south. At Cork a three-story building collapsed, burying 15 persons in the ruins. One of them was killed and one fatally injured. Various coast points report vessels ashore. The rivers in the interior are flooding.

PROMINENT CITIZEN OF FORT WAYNE KILLED

By Associated Press.

Fort Wayne, Ind., Feb. 27.—Samuel Knott, vice president and leading stockholder in the Knott, Van Arnum Manufacturing company of this city, was instantly killed by a fast express on the Pennsylvania railroad while on his way to the factory this morning. He stepped from one track to another to avoid a freight and was struck by the express, being literally cut to pieces. He was 38 years old and married.

GENERAL GORDON BETTER

By Associated Press.

Jackson, Miss., Feb. 27.—General J. B. Gordon, commander-in-chief of the United Confederate Veterans, who was taken violently ill on a Queen Crescent train last night en route to this city, is reported to be very much better this morning. It is not thought that his condition is at all serious.

CHINESE TROOPS AMBUSHED.

By Associated Press.

Peking, Feb. 27.—Advices received here today show that 500 imperial troops were caught February 16 in an ambush in the Yang-ling pass by the rebels of the provincence of Kwang-si, South China. All the soldiers were killed and the rebels captured large supplies of arms which the troops were taking to the besieged garrison of Chi-yuen.

MEXICAN VOLCANO.

By Associated Press.

Colima, Mexico, Feb. 27.—The volcano today poured forth a quantity of white hot matter, but there was no outflow of lava till late at night when great quantities flowed down the sides of the volcano.

Earthquakes are reported at Acapulco, Mexico, Chilpanigo and Aguallanco.

BANK ROBBERS CONVICTED.

By Associated Press.

Helena, Mont., Feb. 27.—A special to the Independent from Red Lodge states that Will Countryman, Jed S. Lindsay and Pat Murray have been found guilty of the robbery of the Stock Growers bank at Bridger, which was held up by three masked men on December 2. The jury fixed Countryman's punishment at one year in the penitentiary and that of Lindsay and Murray at eight years each.

STRIKE IN VANCOUVER.

By Associated Press.

Vancouver, B. C., Feb. 27.—The clerks employed in the freight, passenger and telegraph departments of the Canadian Pacific railway went on a strike this afternoon to enforce recognition of the United Brotherhood of Railway Employes. A freight clerk, alleged to have been discharged last evening because of his membership in the Brotherhood, was made the subject of an ultimatum. The brotherhood demanded his reinstatement this morning and when this was refused arranged to strike this afternoon.

HENDERSON'S PLANS.

By Associated Press.

Washington, Feb. 27.—It was said tonight by intimate friends of Speaker Henderson that the latter had not formed any definite plans for the immediate future, following his retirement from congress. The probability is that he will retire from the law firm in Dubuque with which he has been associated for many years. He has several plans for the future under consideration.

Powerful friends of Colonel Arthur Lynch, sentenced to life imprisonment for fighting against England in the Boer war, are striving to secure a pardon for him.

REPUBLICAN EDITORS IN SESSION IN WASHINGTON

By Associated Press.

Washington, Feb. 27.—The National Republican Editorial association today adopted the following resolution:

"The unbroken prosperity which has given the country an unparalleled growth and advancement since the restoration of Republican rule in 1897 is the complete vindication of the value and success of Republican ascendancy and the great achievements of the strong, progressive and brilliant administrations of Presidents McKinley and Roosevelt and the faithful fulfillment of Republican pledges constitute the highest appeal for continued Republican supremacy."

Resolutions were also adopted defining the object of the organization, "which is to promote the co-operation of the Republican editors of the United States in the advancement of the principles and policies of the Republican party and to secure united action for the education of public sentiment in the intelligent understanding and acceptance of the spirit and aims which are illustrated in Republican administration and legislation," also accepting the Republican national platforms of 1896 and 1900 as the authoritative declaration of the Republican creed and as the chart by which the government should be guided in dealing with the living and vital questions which are presented to the American people for settlement.

Prior to the adoption of these resolutions, Senators Hanna and Depew made addresses.

BEST SERVICE TO DENVER AND PUEBLO is via the popular Colorado & Southern Railway.

New York a Foreign City.

The two hundred and fiftieth anniversary of the reception of a charter by the city of New York was regarded with mixed feelings by the descendants of those who controlled the town up to the great inflow of Irish and German immigrants in 1848. In the borough of Manhattan, the native whites both of whose parents were born in the United States constitute only 16.8 per cent of the population. Even of the native whites born of native parents only about two-thirds were born in the state of New York. The largest contingent of outside natives came from the New England states and, curiously enough, there were more immigrants coming to the city of New York from the southern than from the middle and far western states. Not only are the native born children of native Americans vastly outnumbered by those who are foreign born or the children of foreign immigrants, but the racial nature of the foreign element is materially changing. Instead of being almost exclusively Irish and German, as it was 50, or even 40, years ago, the Irish-born are now fewer by nearly 21,000 than they were 12 years ago, and the Germans fewer by upwards of 5,000. The increase of the foreign-born during the last decade has come almost entirely from Russia, Italy and the Hapsburg dominions. As the birth rate among the newcomers just mentioned is incomparably higher than among the native-born who were children of native parents, it looks as if, 50 years hence, the native American element would dwindle to a very small fraction of the metropolitan population. They will doubtless continue, however, to possess a greatly disproportionate share of the city's wealth. As for the so-called Knickerbockers, they are likely to be nearly extinct by the end of another generation. Even now, only a few of them can be discerned struggling painfully on the surface of society—rari nantes in gurgite vasto.—(Harper's Weekly.

PHYSICIANS

W. A. SHEPARD, M. D.
Rooms 1 and 2, Barnes Bldg.
Treats only Tubercular and Catarrhal Diseases of the head, throat and lungs.

WORLD'S FAIR NOTES

The committee on ceremonies has decided to erect a grandstand seating 30,000, on the Washington university campus facing Skinker drive, on which the great dedication fireworks will be displayed.

The board of lady managers, while in session in New York, unanimously resolved to place themselves at the disposal of the exposition authorities for the dedication ceremonies on April 30 and May 1 and 2 for reception duty, and Mrs. Blair was authorized to arrange for a reception on April 30.

The bill appropriating $25,000 for a World's fair exhibit passed the Wyoming house on February 16, and its passage by the senate also was conceded. The exhibits will be gathered before the next meeting of the Wyoming Industrial congress, and be sent from there to St. Louis.

Prof. E. R. Kroeger of the department of music, reports that good progress is being made by the grand chorus for the dedication exercises on April 30. This chorus of 2,000 voices will be under the direction of Prof. Alfred Ernest, conductor of the Choral Symphony society.

Dr. William C. Stubbs, state commissioner of Louisiana to the Louisiana Purchase exposition, writes that Louisiana will supply a most interesting exhibit of historical maps, books, and specimens of printing by the early celebrated printers, as well as a number of old, forgotten New Orleans newspapers and periodicals. This exhibit will include many maps showing the gulf coast and Louisiana from the year 1500 up to the present date. There is also a collection of books on the history of Louisiana, from its first settlement and a collection of the works of Louisiana authors, many of which are out of print. This exhibit will be assigned to the liberal arts department.

A telegram from Marseilles reports that plans have been submitted to World's Fair Commissioner Cridler for the representation of a Provencal village at the Louisiana Purchase exposition. It is to include a reproduction of the beautiful Roman arena at Arles and the triumphal arch and theater of Orange with drama in performances, songs and dances of old Provence, French restaurants, industrial exhibits and everything needed for a vivid portrayal of a corner of Provence.

A bill to enable all fire insurance companies, foreign and domestic, to compete for insurance on exhibits at the World's fair and also exempting concessionaires from city and state license tax, passed the Missouri senate on February 19 by a vote of 24 to 2.

Mr. Cloyd Marshall has been appointed superintendent of electrical machinery in the department of electrical exhibits, his appointment to date from March 1, 1903.

Congress has adopted a concurrent resolution for the appointment of 11 representatives and seven senators to represent congress at the Louisiana Purchase dedication ceremonies.

The committee on ceremonies announces that June 8 and 9, 1904, will be Live Stock days at the World's fair.

The Utah senate on February 19 passed a bill appropriating $50,000 for an exhibit at the Louisiana Purchase exposition, and $10,000 for the Lewis and Clark exposition at Portland, Ore.

For the first time in the history of expositions there will be an advertising exhibit at the St. Louis World's fair in 1904. The St. Louis Advertising Men's league has signified its intention of acting as sponsor for an exhibit of the world's development of advertising in the past century and the organization is now taking steps to secure co-operation of advertising men throughout the world. Upon the invitation of the league, Mr. S. W. Bolles, superintendent of the graphic arts, of the exposition, delivered an address on February 19 to the members on the subject of such an exhibit. Superintendent Bolles held to the Advertising Men's league the assurance of Chief Davis A. Ockerson, of liberal arts, that a reasonable amount of space would be granted for such a display. It is designed to cover the world and make this one of the most interesting historical and educational exhibits of the exposition.

Among the visitors at the World's fair this week was Mr. Gottfold Koerner, of Chemnitz, Saxony, who was accompanied by Director D. C. Nugent. Mr. Koerner is a large manufacturer of stockings and president of the board of trade of Chemnitz, a city which produces one million stockings per day. His brother is president of the Central Association of Textile Manufacturers of Germany, the largest organization of the kind. Mr. Koerner assured Mr. Allan H. Hubbert, chief of the department of manufactures, that both he and his brother would work enthusiastically for an unprecedented exhibit of German textiles at the exposition in 1904.

At a recent meeting of the Iowa commission at Cedar Rapids, which was attended by F. W. Taylor, chief of agriculture, and horticulture, the stock-judging contests of the agricultural colleges were suggested as models for a corn-judging contest at the World's fair. The Iowa idea was favorably discussed by the commissioners and highly approved by Chief Taylor. He said he would take the matter up with the exposition authorities with a view of having auditorium space reserved in the agricultural building not only for corn-judging contests but for cotton-judging and tobacco-judging contests.

The Physics building of the Washington university plant will be the Board of Lady Managers' building at the World's fair. It is now being erected and is to be completed next June. It is a granite structure, 178 by 84 feet, and two stories high. Two projecting bays locate at equal distances from the ends of the building and surmounted by an ornamental gable, break up the facade. The ornamentation is massed at the entrances which are placed at the extreme eastern and western ends of the structure. A beautiful gothic arch in cut stone is over each of these entrances, and above the arch is a highly ornate oriel window surmounted by battlements. Downspouts of hammered copper enriched with university monogram and clusters of Elizabethan chimneys form effective points to the building.

The interior arrangement of the structure has been left to the board of lady managers. The building is capable of supplying four rooms each 105 feet long by 28 feet wide. These rooms can be divided as the board of lady managers choose. Apartments, 28 by 29 feet in each of the bays mentioned, may be used effectively for a variety of purposes. The building will be one of the coolest on the grounds inasmuch as its long exposure is to the south and free circulation of air from south to north is possible at all times. It is but a short distance from the Administration building.

Feel Your Pulse

If it beats fast, then slow—skips beats, your heart is weak and should be treated at once. Dr. Miles' Heart Cure is the best and safest remedy. Sold on guarantee. Send for book on heart. DR. MILES' MEDICAL CO., Elkhart, Ind.

The Final Crash

Vandemoer's

Think of the comfort you can yet get out of a winter overcoat—we have a few left, the prices of which have been reduced from $1.50 to $5

MEN'S PANTS—Just received from Wanamaker & Brown, Philadelphia, 300 pairs the best woolen hair line business trousers that ever happened—fit any size, on sale $2.5

SOX—1 case fancy silk striped and embroidered half hose, regular 20c and 25c values, on sale 2½c

Trunks and Grips—You make a mistake if you invest a dollar without a visit to our trunk room. Hundreds of new trunks just in and prices swell, you know how we sell 'em.

SHIRTS—If there is any certain kind of shirt you want, it is here. "Manhattans," "Kaufmans" and "Princely" brands, each in a class by itself and the best of the class. $1.50, $1.00 just 50c

Don't Forget

That in order to Feel Well, Work Well, Rest Well, you must Eat Well.

You can do this in the most satisfactory manner by buying seasonable foods and table delicacies at our store. Today's attractions will surely please.

Poultry and Meats

Turkeys 20c
Hens 7c
Spring Chickens 20c
Geese 17c
Lamb, Veal, Calf Liver, Brookfield Sausage, Brains, Pork Tenderloin.

Vegetables

Celery, Lettuce, Green Onions, Radishes.

Some very fine Oranges at 1 cent each.

SPECIAL—for today only

The Famous Lalla Rookh Tea at ..... 50c lb
Delicious Boka Tea at ..... 45c lb
These Teas Ordinarily retail at 60c pound each.

Low prices for choice goods make a busy day. Will you let us have your order early?

A. W. NAWAY & SON

PHONES 37 AND 580.

THE CO-OPERATORS GROCERY AND MARKET

SATURDAY MONEY SAVERS

2 loaves of Bread 5c
5 loaves of Bread 10c
12 loaves of Bread, or 12 tickets 25c
Fancy Spuds, per cwt ... $1.25
Best High Patent Flour, cwt $2.00
2 doz. best Ranch Eggs ... 35c
1 can choice Corn ... 25
1 can choice Peas ...
1 can String Beans ...
Frune's Wheat Wafers ... 10c
3 pkgs Irish Oats 25c
N. O. Cooking Molasses, per gal., bulk 25c
2 quarts Kraut 15c
2 lbs Home-Made Mince Meat 25c
Best Pork Sausage, lb ... 10c
Good Lard, lb 10c
Spareribs, lb 10c
Pork Loins, whole, lb 11c
Pork Shoulder, whole, lb ... 11c
2 lbs Pork Chops 25c
4 lbs best Shoulder Steak 25c
2 lbs best Round Steak ... 25c
Best Loin Steak, lb 15c
Best Short Cut, lb 15c
Best Porterhouse, lb ... 17½c
Good Boiling Beef, lb 5c
Pot Roast, lb 8c
Rib Roast lb ... 12½c and 15c
Legs of Mutton 12½c
Shoulder of Mutton 9c
Mutton Chops, 2 lbs 25c
Chickens ..... 12½c up

Special Prices to hotels and boarding houses.
ASK FOR BLUE TRADING STAMPS

Phone 261 Black S. James & Son 332 South Tejon

CRIPPLE CREEK EXCURSION, NEXT SUNDAY, MARCH 1, VIA THE SHORT LINE.

$3.60 round trip on Short Line train leaving Colorado Springs at 10:37 a. m., return limit date of sale.

$25 all California common points.
$25 to Portland.
$25 to Seattle.
$22.50 to Spokane.

Other reduced rates to all northwest points effective Feb. 15, via the popular Colorado & Southern railway.

Call at city office, 15 North Tejon street, and let us tell you all about it.

CALIFORNIA.

Three daily trains. Over RIO GRANDE R. R. Through standard sleepers, tourist sleepers and dining cars. City Ticket Office, 16 N. Tejon street.

RIO GRANDE TRAINS
For Pueblo.
10:29 a. m.
12:00 noon.
3:55 p. m.
6:15 p. m.
7:05 p. m.
10:27 p. m.
12:12 midnight.

TO THE TRAVELER.

When going to Denver or Pueblo, please bear in mind that the Colorado & Southern Ry. offers the most satisfactory train service to the three points. Trains for Denver leave at 6:50, 8:55 and 10:55 a. m., 1:00, 6:35 and 8:40 p. m. Always secure your tickets at city office, 15 North Tejon street. If not used you get your money back.

BEST SERVICE TO DENVER AND PUEBLO is via the popular Colorado & Southern Railway.

SUNDAY EXCURSION, VIA THE SHORT LINE, CRIPPLE CREEK AND RETURN.

Train will leave D. & R. G. station, Colorado Springs, at 10:37 a. m., Sunday, March 1. Round trip fare $3.60, limit date of sale.

$3.60 CRIPPLE CREEK AND RETURN, VIA COLORADO MIDLAND RY.

Sunday, March 1, 11 a. m. train. Good date of sale for returning.

WE NEVER FOLLOW BUT LEAD THE FOLLOWERS.

The Colorado & Southern never follows in train service to Denver or Pueblo, but is continually leading the followers.

Seven trains to Denver. 7 elegant trains to Pueblo every day in the year. City office 15 N. Tejon St.

P. S.—Always secure your tickets at our office. If not used, you get your money back.

TO DENVER SEVEN DAILY TRAINS Convenient hours over the Rio Grande.

HOT SPRINGS, LITTLE ROCK AND MEMPHIS.

The Colorado & Southern Ry. is the most direct and shortest route to these points. If you are contemplating a trip it will pay you to call at C. & S. ticket office, 15 N. Tejon St., and let us figure with you.

$25.00 TO CALIFORNIA

Via the Colorado & Southern, effective Feb. 15. Try our new southern route. It's hard to beat.

Tourist sleepers, new coaches, fast time, now in effect via this route. City office, 15 North Tejon street.

Read the Gazette Want Columns.

NEWSPAPER ARCHIVE®

"Lovey Mary"

New book by Alice Hegan Rice, author of "Mrs. Wiggs of the Cabbage Patch," on sale for the first time today; price one dollar ($1.00).

Those who read "Mrs. Wiggs of the Cabbage Patch" should surely read "Lovey Mary."

The optimistic Mrs. Wiggs who was so suddenly introduced to the world of fiction is certainly one of the most delightful characters.

Some of Mrs. Wiggs' sayings:

"It ain't never no use puttin' up yer umbrel' till it rains."

"It looks like ever'thing in the world comes right if we jes' wait long enough."

"Somehow, I never feel like good things b'long to me till I pass 'em on to somebody else."

TOLTZ & HARDY

Phone 51. 6 S. Tejon St.

TWENTY CENTS IN NICKELS

WILLIAMS-BONNER BOUT WAS CALLED A DRAW.

Both Men in Fine Condition, Weighing in at 160 Pounds—Victor Fighter Had Nose Broken.

Special to the Gazette.

Victor, Feb. 27.—Morgan Williams and Jack Bonner fought a 20-round go this evening, giving the entire number of rounds at the Victor Opera house in this city. It was 11 o'clock when the pug lists entered the ring, weighing in at 160 pounds each. As the men appeared they were lustily cheered, and both seemed to be in fine physical condition. The fight was fast and take during the entire time when at the end of the 20th round the referee called it a draw.

Williams' nose was broken and he was generally beaten up, while Bonner took considerable punishment and did not show it so much.

—C. & S.—
—C. & S.—
—C. & S.—
—C. & S.—

Is the most popular line to Denver or Pueblo. Excellent service, trains at convenient hours that are clean and up-to-date. On your next trip to Denver or Pueblo, please bear in mind the C. & S. There are others, but "None Just As Good." Always secure your tickets in advance at city office and if not used just bring them back and we will cheerfully refund you your money,

—C. & S.—
—C. & S.—
—C. & S.—
—C. & S.—

BEST SERVICE TO DENVER AND PUEBLO is via the popular Colorado & Southern Railway.

112 South Tejon. Phone 133

The KEYSTONE

GOOD THINGS TO EAT

Saturday's Money Savers

APPLES

Choice Ben Davis Apples, per box	$1.00
Fancy Ben Davis Apples, per box	$1.25
Fancy Smith Cider Apples, per box	$1.35
Fancy Walbridge Apples, per box	$1.75
Fancy Missouri Pippin Apples, per box	1.75

CURED FISH

Finnan Haddies, per lb.	20c
Smoked White Fish, per lb	10c
Fancy Bloaters 6 for	15c
Red Herring, per box	35c
8-lb. can Swedish Herring	75c
8-lb can Norwegian Mackerel	75c
Nice Small Mackerel, each	10c
Extra medium Mackerel, each	15c
Fancy large Mackerel, each	20c
Imported Norway Mackerel, each	12½c
3-lb. can Mackerel in Spices	40c
1-lb. can Mackerel in Spices	20c
2 1-lb. cans Brook Trout	25c
8 Salt Herring for	25c
Smoked Salmon, per lb.	25c

CHEESE

N. Y. Full Cream, per lb.	15c
Wisconsin Brick, per lb.	10c
Limburger, per lb.	10c
Domestic Swiss, per lb.	20c
Imported Swiss, per lb.	30c

FRESH MEATS

Best Cut Porterhouse Steak, per lb.	20c
Best Cut Sirloin Steak, per lb.	15c
Best Cut Round Steak, per lb.	12½c
Best Cut Shoulder Steak, per lb.	8 1-3c
Prime Rib Roast, per lb.	15c
Prime Rump Roast, per lb.	10c and 12½c
Rolled Roast, per lb.	15c and 17½c
3 sets Brains	25c
Keystone Farm Sausage, per lb.	10c
Fresh Pork Shoulders, per lb.	11c
Fresh Pork Hams, per lb.	12½c
Fresh Side Pork, per lb.	12½c
Mutton Stew per lb.	5c
Mutton Shoulders, per lb.	10c
Mutton Chops, rib, per lb.	15c
Mutton Chops, loin, per lb.	20c
Veal Cutlets, per lb.	25c
Veal Stew, per lb.	12½c and 15c
Veal Roast, per lb.	15c and 20c
Veal Chops, per lb.	20c

BUTTER

Keystone Creamery, per lb.	30c
Lake View Creamery, per lb.	25c
Ranch, per lb.	20c and 25c

BUTTERINE

Armour's Uncolored	15c
Armour's Colored	17½ and 20c
Ohio Roll	25c

Ask for Blue Trading Stamps.

Yours for Business,

F. J. PLIMPTON & CO.

Sanitas Brand Quinine

Cures Colds and Grippe 25c

ENGLAND'S CHAMPION DEFEATED

Fight Last Night a Victory for American Bantamweight.

ANDY TOKELL WAS BEATEN BADLY

By Harry Forbes in Detroit—Englishman Clearly Outclassed in Every Round Except Seventh—Decision Should Have Come Sooner.

By Associated Press.

Detroit, Mich., Feb. 27.—England tried for another championship tonight and scored another defeat. Her champion bantamweight pugilist, Andy Tokell, was beaten cleanly and decisively by Harry Forbes, the champion bantamweight of the world. To say that Forbes was given the decision at the end of 10 rounds comes far from telling the measure of his victory. He won the fight from start to finish, had the better of every round, with the possible exception of the seventh when he held his own, and proved himself superior to the English champion in everything that goes to make a champion with the exception of courage and in this he was equal to Tokell.

The latter was something of a disappointment. He showed himself a strong, rugged youngster with a world of power behind his blows and proved himself game to the core. He took heavy punishment and came back every time in every round willing and eager to fight again. In skill he was outclassed by Forbes who hit him when and how he pleased and as many times as Tokell would take without coming to a clinch or breaking ground. He pounded the Englishman's left eye shut and cut the left side of his face until it looked like the aftermath of a session with a sausage mill while Forbes had not a mark. He drove Tokell's head back with straight lefts, turned him round with right hooks and back again with left swings. He fought always on the aggressive and from the second round to the end there was never a doubt of the result. Tokell twice wrestled Forbes to the floor, the foul work being to all appearances intentional. For these performances he was hissed by the spectators and warned by the referee. In addition, when Forbes was on his feet he pounded the Englishman with a little additional vigor.

The attendance was 3,500. George Siler was referee. The men fought at 115 pounds.

RUBE SMITH OF DENVER KNOCKED OUT JACK O'KEEFE

By Associated Press.

Pueblo, Colo., Feb. 27.—Rube Smith of Denver, knocked out Jack O'Keefe, the "Boston Kid" in the fifteenth round, at the Rover Athletic club, before a large crowd tonight. The Denver man had things all his own way, the Boston boy being able to do but little except in self-defense. Patsy McCartin of Pueblo, was referee. There were two lively preliminaries.

HARVARD BEATS YALE IN FINAL HOCKEY GAMES

By Associated Press.

New York, Feb. 27.—Harvard beat Yale tonight in the first game of the finals for the intercollegiate hockey championship by a score of 6 to 2.

ACADEMY AND HIGH SCHOOL PLAY BASKETBALL TODAY

The two newly organized basketball teams of the High school and Cutler academy will play a match game this afternoon at 3 o'clock in the High school gymnasium. The two teams are about evenly matched and an interesting contest is promised. A small admission of 10 cents will be charged to be applied upon the equipment fund of the two teams. Following is the line-up of the two aggregations:

High school.	Cutler Academy.
Davidson, c	McClintock, c
Cox, f	French, f
Aiken, f	Henderson, f
Mueller, g	Merrill, g
Ward, g	McCree, g

Prof. W. W. Stillwell of the Y. M. C. A. will probably officiate as referee.

Charles Johnson, western traffic and freight agent for the Nickel Plate road, was in the city yesterday on business.

William Flannelly, traveling passenger agent of the Southern road, with headquarters in Kansas City, was in the city yesterday on business.

Mrs. J. H. Franklin of Cripple Creek left over the Colorado & Southern yesterday for San Antonio, Tex., after spending a short time in this city with friends.

GENERAL O'BEIRNE SAYS:

"Peruna is an Effective Catarrh Cure."

GENERAL JAMES R. O'BEIRNE

General James O. O'Beirne, 290 Broadway, Washington, D. C., late Commissioner of Charities of New York City, N. Y., and Assistant Commissioner of Immigration, writes as follows:

"As many of my friends and acquaintances have successfully used your Peruna as a catarrh cure, I feel that it is an effective remedy, and I recommend it as such to those suffering from that disease as a most hopeful source of relief."

JAMES R. O'BEIRNE.

Spring Time The Best Season of the Year to Treat Chronic Catarrh.

Notwithstanding that a great number of people have been cured of chronic catarrh by taking Peruna during the past cold season, yet it cannot be denied that the cold, wet, stormy weather has retarded many cures and in some cases, actually prevented a cure.

But springtime has come at last, and now is the time for all catarrh sufferers to begin a systematic course of treatment for this disease. The greatest difficulty in the way of treating chronic catarrh is that the patient is so liable to catch cold during the treatment and thus delay a cure.

This liability at this season of the year is, in a great measure, removed, and no one should neglect the opportunity to take treatment.

Peruna is acknowledged by everyone to be the only reliable and unfailing cure of catarrh wherever it may be located. When you take Peruna you are not experimenting with an unknown remedy.

Men and women of national reputation as well as thousands in the humbler walks of life publicly indorse Peruna. Peruna does all that is claimed for it. It cures catarrh.

Mr. John E. Burns, 23 Spring Garden Road, Halifax, N. S., Water Inspector, writes:

"I can hardly find words that can express my thanks to you for what your remedy has done for me. I have been troubled with catarrh of the head for a couple of years, and I was persuaded to try Peruna and found great benefit after using three bottles, and I can recommend it highly to anyone suffering from the same."

John E. Burns.

Peruna Cured Catarrh of Several Years' Standing.

Mr. G. L. Martin, Hartford, Ont., choir leader at St. Paul's Episcopal Church, writes:

"Peruna is a wonderful remedy for catarrhal troubles. I have been troubled with catarrh for a great many years, and always trying something for it, but was able only to secure temporary relief until I used Peruna. Only five bottles rid my system of all traces of catarrh, and I have not noticed the slightest trouble for several months. My head was stopped up, my breath offensive, and it is a relief to be able to breathe freely once more."

G. L. Martin.

A Prominent Canadian Testifies.

Mr. Joseph Crees, Gov. House, Ottawa, Canada, Head Steward to Lord Minto, Governor General of Canada, writes:

"I wish to emphasize my high opinion of Peruna as the finest remedy I have ever known for catarrhal afflictions. I have used it and have found it an excellent tonic and a grand blood purifier. I have recommended its use to a number of men under me and am pleased to say that nothing I have ever observed gets a sick man out of bed and well again as quickly as Peruna. I am glad to be able to tell of its merits."

JOSEPH CREES.

If you do not receive prompt and satisfactory results from the use of Peruna, write at once to Dr. Hartman, giving a full statement of your case, and he will be pleased to give you his valuable advice gratis.

Address Dr. Hartman, President of The Hartman Sanitarium, Columbus, Ohio.

Strong Has Hopes for College Team

In order to stimulate the members of the college baseball team to good batting this spring H. Strang has offered a gold medal to the man making the best batting average for the collegiate season and is now having made a medal for this purpose. It will be a handsome gold trophy of appropriate design with crossed bats at the top. As it has been some time since the collegians have had anything in this shape to work for in batting, it is thought that the announcement of the gift will have a great deal to do with better attendance in the Tiger nine this spring. It is thought that Coach Coggan will be able to take charge of the men next week some time.

Trees Were Defective

The cutting of trees, about which so much has been said of late, was brought to a head by the residents of Cascade avenue near San Rafael street, yesterday. In this case the tree trimming consisted in trimming from the roots, or, in other words, the removal of two cottonwoods beside the Carpenter lot at the corner of Cascade avenue and San Rafael street. Some of the neighbors who saw it done sent a request to General Palmer that his head gardener be sent to examine the trees before the wood was removed from the spot. Professor Sturgis of Yale university, who is at present in the city, was also requested to make the same examination. The reports of these two gentlemen in the nature of letters addressed to General Palmer follow:

Colorado Springs, Feb. 26, 1903.

General William J. Palmer:

I have just examined two cottonwood trees that stood on the east side of Cascade avenue in front of the first lot north of San Rafael street that on this day were cut down by men in the employ of the city, trimming trees on the street.

One of these trees, the one standing farthest north, showed but little life and it was probably wise to remove it to allow the planting of another tree, but the south tree was alive, and, with the exception of a very few of the large limbs, was in a vigorous growing condition. When I viewed the tree it had been cut up into short lengths and it was impossible at that time to determine how defective it had been, but the main body for 21 feet from the ground was perfectly sound, and the annular rings in the wood which show the annual growth of the tree, were very large not only in the trunk but in the smaller limbs, which show that the tree was in full vigor. These rings show that there has been no diminution in the growth in the last few seasons, nor even last summer. Respectfully,

R. J. Coryell.

Colorado Springs, Feb. 27, 1903.

General William J. Palmer:

At the suggestion of some of the property holders on North Cascade avenue adjoining the college reservation, I examined this morning the remains of two large cottonwood trees which were cut down yesterday on the Carpenter property.

The north one of these two trees shows about 20 per cent or 25 per cent of live wood; under these circumstances it was hardly to be expected that the tree could recover. The south tree showed fully 80 per cent of live wood, not only in the main trunk, but in the branches, which had been cut up into lengths and piled up beside the tree.

Judging as far as I could from the remains of the tree, I should have no hesitation in saying that the north tree was as well destroyed, but the south tree could, by a small amount of judicious trimming, have been made perfectly safe and would have had a long and healthy life before.

Wm. C. Sturgis.

Mr. Coryel was for ten years in charge of the city parks at Detroit, Mich., and is at present in charge of General Palmer's estate at Glen Eyrie. Professor Sturgis lectures at Yale upon tree culture and forestry. Both gentlemen were fully competent to make the examination and report thereon. It is rumored that a lawsuit against the contractor and the city may ensue as the result of the destruction of the "sound tree." The owner of the property will base the claims for a suit upon the depreciation of the property as a result of this removal. The trees in question were among those originally set out by General Palmer, shortly after the founding of the city.

DR. SHAW MAKES A SPECIAL OFFER UNTIL MARCH THE 15TH.

To more thoroughly advertise his new system. See large ad in tomorrow's issue explaining this offer. Chicago Dental Parlors, Reed Bldg., 120 North Tejon street. 'Phone 687-A. Dr. W. F. Shaw, Prop. Office open from 8 a. m. to 8 p. m. Sundays from 9 to 12.

GOOD ROADS ASSOCIATION OFFERS AMENDMENT

Some of the officers of the Good Roads association met a delegation of those who have been opposed to the proposed wide tire ordinance yesterday afternoon. The entire ordinance was gone through and the objections to some of its provisions listened to by the good roads people. The conference was an entirely amicable one, both parties showing a disposition to meet the other half way. As a result an amendment was adopted that met with the approval of the objectors. This amendment was presented to the city council at its meeting last night and action on the ordinance was deferred.

TO CALIFORNIA AND THE NORTHWEST CHEAP.

VIA THE COLORADO MIDLAND RY.

$25.00 to San Francisco, Los Angeles and other California points.

$25.00 to Seattle and Tacoma, Wash., and Portland, Ore.

$22.50 to Spokane and Huntington.

$20.00 to Butte, Helena and Anaconda, Mont., also other rates to other northwestern points.

In effect February 15 to April 30.

Full information courteously given at ticket office, 12 North Tejon St.

UNITY CLUB ADOPTS STRONG RESOLUTIONS ON THE SUBJECT.

Bill Now Pending in the Legislature to Establish Juvenile Court in Connection With Each County Court in the State.

Considerable interest has been aroused in this city by the bill now pending before the state legislature for the establishment of a juvenile court in connection with the county court of each county in the state. The various clubs in the city have frequently discussed the measure and so much enthusiasm was aroused at a recent meeting of the Unity club that the following resolutions were adopted and sent to the representatives of El Paso county in the general assembly:

"To the Representatives of El Paso County in the State Legislature.

"At the regular meeting of the Unity club of Colorado Springs, held February 19, 1903, it was agreed by unanimous vote to send to the representatives of El Paso county, now in legislative assembly at Denver, the following resolution:

"Resolved, That it is the sense of the Unity club that the bill for the establishing of a juvenile court in conjunction with and forming a branch of the regular county court, for the purpose of ameliorating sentences upon and performing a kind of paternal supervision over juvenile delinquents, is indorsed by this meeting, and members of the legislature upon whom will devolve the responsibility for action are hereby urged to give such bill their support.

"The secretary of this club is hereby authorized to embody the sense of this resolution and to forward it to the representatives from El Paso county.

"G. B. Price, Sec. Unity club."

"OUT WEST BUILDING" IS THE WORDING OVER THE ENTRANCE.

Expected Change of Politics of This Paper Said to Be Responsible for the Action of Owners of the Building.

The building in which the Colorado Springs Gazette is published, and which is known throughout the city and state as the "Gazette" building, has been rechristened.

The Out West Printing & Stationery company, which is the owner of the building, and of which company Gen. Wm. J. Palmer is president, yesterday placed a new name over the entrance which reads: "Out West Building."

This change is said to be due to an expected change in the politics of the newspaper. The Out West company does a very wide business throughout the state and it is presumed, in many quarters, because they were at one time connected, that there is still some relation between the Colorado Springs Gazette and the Out West company. When the Gazette was the only Republican daily newspaper in the state, during the first McKinley campaign, and the state was Fusion from one end to the other, this confusion cost the Out West company thousands of dollars. Now that the state has been reclaimed there is no disadvantage to the job printing company in the erroneous supposition on the part of uninformed persons through the state at large, that it and the Gazette are affiliated in some way. With the Gazette not Republican, however, it is feared that the old misunderstanding might again work to the disadvantage of the printing company, and to offset any such result in so far as it is possible to do so, the Out West company has changed the name of its building in this city and is so advertising it.

ANNUAL MEETING OF AMERICAN BOWLING CLOSED.

Jones of Milwaukee Took First in Individual Prizes With Total of 683, Chalmers of Chicago Second.

By Associated Press.

Indianapolis, Feb. 27.—The National Bowling congress and tournament came to a close a few minutes before midnight, immediately after the prize winners in the individual contests had been announced.

Following are the first 10 prize winners in the individual contest which ended tonight. Fifty prizes were distributed:

Jones, Milwaukee, 683, $75; Chalmers, Chicago, 661, $65; Kellenacker, Newport, 650, $55; Stein, Chicago, 640, $60; Toiser, Buffalo, 635, $55; W. Thompson, Chicago, 634, $50; Kaul, Chicago, 625, $52; Sandbloom, Minneapolis, 615, $50; F. Mueller, Indianapolis, 613, $47; Strong, Chicago, 613, $5.

Mr. and Mrs. S. Larkee of Indianapolis, Ind., are among those stopping at the Spaulding house.

WYOMING COMMISSIONERS.

By Associated Press.

Cheyenne, Wyo., Feb. 27.—Governor Richards today announced his appointment of Wyoming commissioners to the St. Louis exposition. They are: Willis George Emerson, of Grand Encampment; Robert Homer, William C. Deming, George E. Paxton of Evanston, Clarence B. Richardson of Cheyenne; B. B. Brooks of Casper; C. D. Gadgette of Weston county.

It is thought that Mr. Richardson will be commissioner in chief and Mr. Deuring secretary.

Wyoming's appropriation for the exposition is $25,000.

$3.00 CRIPPLE CREEK AND RETURN.

VIA COLORADO MIDLAND RY.

Sunday, March 1, 11 a. m. train. Good date of sale for returning.

OXYGEN CURES CANCER

The worst starvation is Oxygen hunger.

It is a disease when your blood is deficient in red corpuscles.

It ends in Consumption and death.

Its signs are weakness, loss of flesh, pale skin, transparent complexion, loss of ambition, and proneness to "catch cold."

The only cure is

OZOMULSION

It is a medicinal emulsion of cod liver oil, containing principles which vitalize and oxygenate the blood and thereby give fresh life and energy to the tissues.

Ozomulsion is the food, the easy food, the universal food, for all who are sick or in need of strength. To be had at all druggists. Try it.

In order that you may test the merits of Ozomulsion, send your name and full address to

THE OZOMULSION CO.,

32 De Peyster Street, New York,

mentioning this paper and a large sample free bottle will at once be sent you by mail prepaid.

WIFE OF FORMER DURANGO MAN DEAD AT KANSAS CITY

By Associated Press.

Kansas City, Feb. 27.—Mrs. Marie Hechtman, wife of Judge John F. Hechtman of Globe, Arizona, formerly of Durango, Colo., died at St. Joseph hospital today, aged 46 years.

CHIEF ENGINEER.

By Associated Press.

Topeka, Kas., Feb. 27.—It is authoritatively stated by Rock Island people here that John F. Stevens, formerly of the Great Northern, would soon be named as chief engineer of the Rock Island. Mr. Stevens has been for several days traveling over the lines of the Rock Island.

ROCK ISLAND LINE.

By Associated Press.

Guthrie, O. T., Feb. 27.—From Newkirk it is reported that the Rock Island is attempting to purchase the Santa Fe line from Blackwell, Okla., to Tonkawa, in furtherance of the alleged plan to construct a direct Rock Island line from Oklahoma to St. Louis.

MONTANA BLIZZARD.

By Associated Press.

Red Lodge, Mont., Feb. 27.—A furious blizzard has been raging throughout this section today. Several inches of snow has fallen and is being badly drifted by the high winds. Unless there is a sudden drop in the temperature it is not believed stock will suffer materially.

IT IS IMPORTANT

To make reservations early on European steamships. A great many Colorado Springs people have already done so for their coming spring trip. If you think of going to Europe and have made no arrangements, permit us to suggest that it would be a good idea for you to drop into the Rock Island City Ticket Office, No. 2 Pike's Peak Ave. the first time you are down town and look over the sailing lists, rate sheets, etc., with a view to arranging for your trip. We represent all lines and will take pleasure in assisting you to a choice. W. W. Wood, C. P. A.

Note Change

We beg to announce that we have changed the name of our building from

GAZETTE BUILDING TO OUT WEST BUILDING

Out West Printing and Stationery Co.

9-11-13-15 PIKES PEAK AVE.

TELEPHONES 86-187

MISSOURI DENTISTS

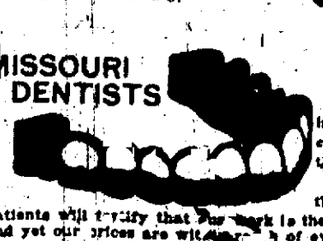

Dear at $1

is never enjoyed by some people because they are afraid they will show their decayed teeth.

Have them fixed. We want to do the work on your teeth. Our many patients will testify that our work is the best that can be had at any price, and yet our prices are within reach of everybody. We make a specialty of crown and bridge work and the painless extraction of teeth. Always glad to talk teeth to anybody. Examination Free.

THE MISSOURI DENTISTS,

Office over Robinson's Drug Store. DR. T. B. FLEMING, Pr.

NEWSPAPER ARCHIVE®

Beginning March 2nd, 1903

The Curtis and Rapson Coal Mining Co's.

Offices 132 N. Tejon St. Telephone [illegible]

We sell the well known "Egyptian Coals," "Curtis" and "Rapson" mined south of Colorado Springs at prices below:

Lump.....$2.75 per Single Ton
Lump...$2.50 per Ton in 2-Ton lots or more
Nut.....$2.50 Per Single Ton
Nut....$2.25 per Ton in 2-Ton lots or more
Delivered in City Limits.

TERMS
CASH WITH
ORDER

[illegible] WERE PLEASED WITH THE PRIZES

Many Letters Written to the Foltz-Hardy Company Upon Receipt of the Pictures and Statues at the Bristol School.

The Foltz-Hardy Book Stationery & Art company, which awarded the prizes of pictures and statues to the Bristol school, which was the winner in the popular voting contest conducted by this business house during December and January have received a great many interesting little letters from the little folks who are pupils at that school. The letters speak for themselves and are as follows

Feb 9, 1903

Colorado Springs

Mr Foltz and Hardy, we are very much pleased with the prizes, one of the little girls in our room fell done and got hurt badly, and we all feld badly I think Victory is the perettyest of all because she looks like she is going to fly.

Feb 9, 1903
We got some pictures
We got a picture of Moses
There is a statuary of Victory
They are all pretty I like Moses be best
We got the prize
There is a statuary of Longfilow and there is a picture of horses I the water

Do you lik Moses the best put up in the hall
I am glad we got the priz
I think they are all very pretty
It will make the hall lock pretty
I think our school looks the best of all

Colorado Springs

Dear Mr Foltz and Mr Hardy
We like the picture
I like the bust of Mr Longfellow
I am going two the Bristol school
I hope you will get my letter all rit

Feb 9 1903

Dear Mr Foltz and Hardy We are glad we got the prize I think the the pictures are very pretty
I like them all the same Miss Leech going to be setup in the hall
I think Victory is very pretty I think the statues are all pretty

Colorado Spring
Feb 9 1903
Dear Mr Foltz and Mr Hardy
We are all very glad to get the pictures I like the pictur of horse best of all dont you good by

Feb 9 1903

Dear Mr Foltz Hardy
We thank you for the pictures I like the picture of the horses in the water wish Do you like I like it becuse I like to ride them
I like Moses to Becuse it is such a big frame and because he is so pretty I like Mr Longfellow It is just a bust like it to
I like Victory to becuse is just going to drop a crown on some one head

Colorado Springs,
Feb 9 1903

Dear Mr Foltz and Hardy
We think the pictures are pretty. We were glad to get the prize I like the pictures all the same I think they are very pretty I think Victory is very pretty I think Moses is pretty to thank you for the pictures

Colorado Springs
Feb 9 1903
Dear Mr Foltz and Mr Hardy
We were glad to get the prize
they are pritty
We all like them
I like Viatur the best becus it has wings
I like them all
I like pictures
Do you like pictures?
they are pritty

Colorado Springs,
Feb 9, 1903
Dear Mr. Foltz and Mr Hardy
We were glad to get the pictures
We have a bust of Mr Longfellow
We have a stature of Victory I like Victory be cause she is an angeck
I Moses because he is prophet

Colorado Springs,
Feb. 9, 1903
Dear Mr. Foltz and Mr Hardy
We were so glad to get the prize
I think all of the pieters are pretty but I like Moses best of all
because Moses is one of gods prophet,
I is a very prety picter.
It is a bic picter.

Colorado Springs,
Feb 9 1903
Dear Mr Foltz and Mr Hardy
We were very glad to get the statues and pictures
I like Victory the best
We thank you very much.
I like Longfellow to
I live 811 Spruce street

Feb 9 1903

Colorado Springs Colo
Mr Foltz and and Mr Hardy
We are glad that we got them
I like longfellow best because he wrote poems—
they are all pretty but I like longfellow best
Miss Leech is glad we got them
they are pretty
Do you think they are pretty Yes I think it is
We thank you Mr Foltz and Hardy for the pictures I think you that Mr Foltz and Hardy that you are kind to us

Feb 9 1903
Mr Foltz and Hardy We are glad to have the pictures
I like Longfellow the best of all and I like Victory to
I like all the picture
We are thankfull for the pictures the Bristol school won
I am so glad we won
there is a bust of Mr Longfellow

Colorado Springs
Dear Mr Foltz and Mr Hardy Feb 9, 1903
We think they are all very pretty
We thank you very much
Miss Leech was very glad we were all so glad so glad
We were so glad so glad we didn't know what to do Miss Leech took all the Children out in the hall to see them

Colorado Springs
Feb 1903 9th
1 Dear Mr Fatz and Mr Hardy
2 We are so glad that we got the
3 pictures
4 I like the bust of Mr Longfellow
5 best
6 Because he is such a good man
7 I like all of them but I like
8 Mr Longfellow best
9 I told mama and she said that
10 was nice
11 We are so pleased with
12 them
13 I have not seen all of them yet,
14 Mama sean they must be pretty

15 Many thanks to the people and
16 lots of thanks to you for the
17 pictures and statuary

Colorado Springs, Feb 9, 1903
Dear Mr Foltz and Mr Hardy
We we thongk you For our statue We all like the pictchrs to
I like Moses best
Which do you like the best
I like all the rest very much to but I like Moses best
I thingck longfellow next to the best
I am very glad our school wind
I am glad I go to this scol

Feb 9, 1903
Colorado Springs
Dear Mr Foltz and Mr Hardy
We thank you very much for the things
Miss Leech was very glad It just made us so happy. We think they are all very pretty
We were all very glad
I think they are very pretty

Feb 9, 1903
Colo Springs Colo.
Dear Mr. Foltz and Hardy
We thank you for the pictures I like them all
I like Victory the best
I like the bust of Mr Longfellow next to the best
Miss Leech was very glad that we got the prize,
This is all I have to say.

Feb 9, 1903
Colorado Springs
Dear Mr Foltz and Mr. Hardy
We was glad to get the prize
A man is putting the piture of Moses up on the wall in the hall
I like the picture of Moses best of all because he is a prophet

Feb 9 1903
Dear Mr Foltz and Mr Hardy
We all thought the pictures very nice
I like Victory best.

"77" FOR GRIP

The "77" Prevents Pneumonia

The effective treatment of an ordinary "Cold" is a matter of a day or two against a possible subsequent sickness for weeks

The indications of a severe attack of influenza are headache chilliness, general muscular pains, fever, sore throat, cough and systemic lassitude

It is folly to risk Grip or Pneumonia when the use of Dr. Humphreys' "Seventy-Seven" will prevent and cure Grip, and Colds. The best results are obtained by keeping "77" handy (it fits the vest pocket). Taken early, it cuts it short promptly. Taken during its prevalence, preoccupies the system and prevents its invasion. Taken while suffering, relief and cure are speedily realized. At Druggists, 25c., or mailed.

Humphreys' Med. Co., Cor William and John streets, New York.

INTERESTING, IF TRUE.

You Can Try It For Yourself and Prove It.

One grain of the active principle in Stuart's Dyspepsia Tablets will digest 3000 grains of meat, eggs or other wholesome food and this claim has been proven by actual experiment which anyone can perform for himself in the following manner Cut hard boiled eggs into very small pieces, as it would be if masticated, place the egg and two or three of the tablets in a bottle or pur containing warm water heated to 98 degrees (the temperature of the body) and keep it at this temperature for three and one-half hours, at the end of which time the egg will be as completely digested as it would have been in the healthy stomach of a hungry boy

The point of this experiment is that what Stuart's Dyspepsia Tablets will do to the egg in the bottle it will do to the egg or meat in the stomach and nothing else will rest and invigorate the stomach so safely and effectually. Even a little child can take Stuart's Tablets with safety and benefit if its digestion is weak and the thousands of cures accomplished by their regular daily use are easily explained when it is understood that they are composed of vegetable carmines, aseptic pepsin, diastase and Gold Seal, which mingles with the food and digests it thoroughly, giving the overworked stomach a chance to recuperate.

Dieting never cures dyspepsia, neither do pills and cathartic medicines, which simply irritate and inflame the intestines.

When enough food is eaten and promptly digested there will be no dyspepsia, nor in fact will there be any of any kind because good digestion means good health in every organ.

A part of such an of Stuart's Dyspepsia Tablets are world wide and they are sold at the moderate price of 50 cents for full size package in every drug store in the United States and Canada, and it is no wonder.

Local Capitalists Are Organizing a Corporation That Means Good Service to the People.

The Citizens Automatic Telephone Co composed of about 25 prominent citizens of Colorado Springs will file incorporation papers with the secretary of state at Denver on Monday or Tuesday

This company which will have several millions of capital behind it proposes to parallel the lines of the Bell Telephone company throughout the state Simultaneously with the commencement of the work in Colorado Springs exchanges will be started in Denver and Pueblo and the work of stringing wires through the state commenced The improvements which the company have in sight at the outset will cost probably $2,000,000 and the work will be extended as rapidly as possible

The local projectors feel confident that the plan will prove a great success They say it will not only lower telephone service 50 per cent in price but will add largely to the number of subscribers and make the telephone service a greater convenience than now All local subscribers will have connection with long distance telephone and the projectors say that with the automatic feature service will be much more satisfactory than with the old system

With the automatic service such as it is proposed to install in Colorado the girl at central will be dispensed with Each subscriber will have in front of him on his telephone a calling up apparatus consisting of a number of buttons numbered from 0 to 9 inclusive The subscriber to take the receiver presses the buttons to secure the combination wanted and the connection is made automatically If the line called is busy the party making the call is so informed by a buzzing noise There is no waiting for central to answer the rapidity with which the connection is made depending upon the calling subscriber

Automatic systems are being installed in Chicago Columbus O Dayton O Grand Rapids Mich and Portland Me and are in every full operation in Augusta Ga New Bedford Mass Fall River Mass and other towns

While the Gazette goes to press the company has not come to give out any name before the incorporation papers are filed but they say that the people will be surprised when they see the prominence of the citizens connected with the project They also say that from the number of people they have in sight who will take phones there is no doubt but that the system will pay big dividends from the start Being independent company and making great strides through the east and they see no reason why Colorado should not have the benefits resulting from competition in the business

MEMORIAL SERVICE

IMPRESSIVE SERVICE WAS HELD YESTERDAY AT GRACE CHURCH

Remains of the Daughter of Mr and Mrs. C. L. Tutt Were Laid at Rest at Evergreen Cemetery.

The funeral services over the remains of Miss Sophia Tutt daughter of Mr and Mrs Charles L Tutt held in Grace Episcopal church at 2 o'clock yesterday afternoon, were beautiful and impressive The full Episcopal service was given, the vested choir preceding the funeral party up the aisle singing In the Hour of Trial The service was conducted by the Rev Benjamin Brewster The services closed with the hymn O Paradise! O Paradise The beauty of the floral decorations in the church was remarkable At the grave the simple committal service was used The pallbearers were Dr B P Anderson Butler Williamson Spencer Penrose, Duncan Chisholm Chas M MacNeill, F L Antrim and J McK Ferriday Interment took place at Evergreen cemetery

If Unwell,

Try a 50c bottle of Herbine, notice the improvement speedily effected in your Appetite, Energy, Strength and Vigor Watch how it brightens the spirits, gives freedom from Indigestion and Debility!

Isaac Story, Ava, Mo., writes, Sept. 10th, 1900: "I was in bad health, I had stomach trouble for 12 months, also lumb chills Dr J W Mory prescribed Herbine, it cured me in two weeks I cannot recommend it too highly, it will do all you claim for it." Sold by Hefley-Arcularius Co.

That the People May Know

[illegible] Vista Cafe

BREAKFAST

A LA CARTE

FRUIT — Navel Orange [illegible] Apple [illegible] Baked Apples 10 with cream [illegible] Stewed Apricots 10 Stewed Prunes [illegible] Stewed Figs [illegible]

CEREALS — Shredded Wheat and Milk 10 Cream [illegible] Nuts and Cream 10 Corn Meal Mush and Cream [illegible] Oat Meal and Cream 10 Grandy Bill with Cream 10

EGGS AND OMELLETS — Boiled Eggs [illegible] Fried Eggs [illegible] Shirred Eggs [illegible] Poached Eggs [illegible] Omelet with Asparagus Tips [illegible] Omelet with Ham [illegible]

FISH — Whitefish [illegible] Smelts [illegible] Fried Trout [illegible] Broiled Salt Mackerel [illegible] Grilled [illegible] Kippered Herring [illegible] Stewed Herring [illegible] Shredded Codfish [illegible]

CHICKEN — Fricassee [illegible] Fried Chicken [illegible] Chicken Pot Pie [illegible] Chicken Squab on Toast 40 [illegible]

STEAKS, CHOPS, ETC — Sirloin Steak [illegible] Tenderloin Steak [illegible] English Mutton Chops 40 Mutton Chops [illegible] Fried Calf's Brains [illegible] Veal Cutlets Breaded 20 [illegible] Fried Hash [illegible] Lamb Chops [illegible] Chipped Beef [illegible] Broiled Ham 20 Pork Sausage [illegible] Broiled Pork Chops [illegible] Fried Mush [illegible] Fried Apples and Salt Pork [illegible] Minced Ham and Poached Egg [illegible]

POTATOES — German Fried [illegible] French Fried [illegible] Baked [illegible]

BREADS — Graham [illegible] Rye [illegible] Toast [illegible] Whole Wheat [illegible] Buttered or Dry Toast [illegible] Biscuits [illegible] Assorted Rolls [illegible]

HOT CAKES — Wheat [illegible] Buckwheat [illegible] Hot Waffles [illegible] Combination [illegible] Hot Syrup [illegible] Maple Syrup [illegible]

COFFEE TEA ETC — Cup [illegible] Coffee [illegible] Pot [illegible] Chocolate [illegible] Milk [illegible]

Butter [illegible] Butter in bowl [illegible] with meat [illegible] Bread and Butter with eggs

Sunday, March 1st, 1903.

Lunch Served from 12 to 2 p. m.

COUNTY COURT DOCKET TO BE CALLED MONDAY

The docket will be called in county court Monday morning at 10 o'clock All attorneys are requested to be present

Monday will be motion day in district court Motions will be heard by Judge Cunningham

The first case to come up in district court on Monday will be that of O'Neill vs the C S and C C Ry Co et al The court was to have been opened by Judge Steele but as he is unable to be present Judge Cunningham will hear the cases until Judge Steele can reach here

Simple Colds.

Cease to be simple, if at all prolonged The safest way is to put them aside at the very beginning Ballard's Horehound Syrup stops a cold and removes the cause of colds 25c, 50c and $1.00 bottle at Hefley-Arcularius Co.

Do Not Be Hungry

when you should be means disordered nerves, which, will lead to nervous prostration. Dr. Miles' Nervine is guaranteed to benefit you or money refunded. Book on nerves sent free. Dr Miles Medical Co Elkhart Ind

Cancer Poros

Positively Cured at Your Home. I completely remove every spot and blemish from the face or body rendering the skin clear, smooth and healthy Consultation free Write for Book JOHN H WOODBURY D I 169 State Street Chicago.

Read the Gazette Want Columns

NewspaperARCHIVE®

[illegible] Men's [illegible]

To buy your Spring Suit early while you have a full line to select from. Let us tell you Stein-Bloch Clothes are made by the ONLY wholesale tailor[illegible] in the world. Suits and Top Coats $16.[illegible] to $30. We are also agents for Alfred Benjamin & Co., of New York, and they are not so slow.

[illegible] BROOK & PERKINS

[illegible] Deer Killed on the Trinchera Estate—Governor Peabody Speaks of Action by General Palmer to Stop It.

Men employed upon the division of the Denver & Rio Grande railroad crossing Veta pass bring in the news that a great many deer are being killed on the Trinchera estate notwithstanding the ironclad laws regulating the killing of those animals in this state. They report that one man has a record of having killed six deer in one day and that at Hayes' camp, where a gang of woodcutters is engaged in getting out mine timbers and props the cook is given an extra day's pay for every deer he kills presumably for the saving in expense to the employer by the substitution of venison for hard tack.

Just how long this state of affairs has existed in that portion of the state is not known but the crime is one demanding attention. The railroad men are positive in their assertions and their reports are believed. General Palmer, on behalf of the owners of the estate, is taking measures to stop this promiscuous killing and bring the perpetrators to justice. The governor has been notified of the matter and it will probably be brought to the attention of the game commissioner. Should the men committing this violation of the laws be caught they would probably be dealt with to the full extent of the law as the authorities are determined to protect the wild game of Colorado.

[illegible] Found Much of Interest in the Florida-Cuba Region—Havana Was Great Place to Visit.

Sheriff W. R. Gilbert and wife together with Druggist A. J. Ward and wife arrived in Colorado Springs yesterday morning, after being snowbound 48 hours at Delhart, Texas. When the party left here for Cuba February 4, there was in addition to Mr. Ward and wife and Mr. Gilbert and wife, County Attorney R. E. Chambers and wife and Judge Orr and wife the latter four leaving at Galveston for Miami, Fla. Sheriff Gilbert when asked about his trip said that he had a delightful time. Two days were spent in Galveston looking over the improvements which had been made since the disaster which struck that city several years ago. Prominent among these improvements is the great sea wall on which $2,000,000 is being expended. The wall is 16 feet high and 15 feet thick, and there is an additional rip-rap wall 32 feet wide.

The party on their arrival in Havana harbor, anchored within 150 feet of the wreck of the Maine which today looks almost as it did shortly after sinking. Interesting trips were taken through Fort Cabanas and Morro castle, which is now abandoned. The sheriff brought away small cannon balls from each of these places.

A trip to Columbus cemetery where the heroes of the Maine were buried brought out the interesting fact that burial plots are leased in Cuba for a period of five years. If they are not released at the end of that time the bodies are taken out and dumped into a large field known as the bone yard. Sheriff Gilbert says he thinks the bones of millions of people must have been dumped into this place. Before the American occupation the field was not enclosed but since then a high board fence has been erected around it. Cemetery leases cost about $110 for the five years.

One of the American reforms visited was the new leper asylum. Before the Americans came to Cuba the lepers were allowed to go everywhere and beg for a living. Now they are being gathered into this asylum which already contains 119 inmates.

Many of the large sugar, tobacco and pineapple plantations near Havana were visited and were found to be very interesting. The process of sugar making was followed through all its stages from the cutting of the cane to the finished product. Pineapples although they grow plentifully cost fully as much as in the States, and good cigars are nearly as expensive as here.

The railroads have a very amusing way of switching cars according to the American point of view. A rope is attached to the car and a yoke of oxen do the pulling. The railroad officials say that the method is much cheaper than using switch engines and that the work is just as satisfactory.

Burros afford the means of transportation through the cities and it is not unusual to see one of these animals so heavily laden that only the tip of his nose and the end of his tail are visible. A great deal of the milk supply is furnished by goats which are driven from house to house.

Sheriff Gilbert says that the natives look fairly prosperous and that the wealthier classes are in favor of annexation to the United States. The poor people look with suspicion on the American, however, and think that he is intending to rob them.

One of the cheap things in Havana is hack hire. Persons can be taken to any part of the city for 10 cents and two will be taken as cheaply as one. The weather was delightful during the whole trip, the thermometer never registering lower than 82, and the experience was most enjoyable.

The Preference Shoes Goes to the Consumer

We are going out of the shoe business. Every day is bargain day. Every shoe in the store is to be closed out at a cut price. You can save 25c to $2.00 a pair on every purchase you make. The advantage is all yours in this deal. Nothing reserved. All spring goods now arriving are included in these cut prices.

Regular $5.00 shoes now	$3.48	Boys' steel-shod shoes	$2.25
Regular $4.00 shoes now	$2.98	Youths' steel-shod shoes	$1.80
Regular $3.00 shoes now	$1.98	Children's $1.50 shoes	98c
Queen Quality shoes now	$2.70	Misses' $2.50 shoes	$1.48
Leisarte shoes now	$3.15	Infants' 50c shoes	25c
Narrow toe shoes now	93c	Arctics and Alaskas	50c

WHY SHOULD YOU PAY REGULAR PRICES ELSEWHERE?

[illegible] Sale

The Thomas trial [illegible] has demonstrated to the public that it works no hardship or inconvenience upon the buying public and is decidedly popular with management and employes of the store. The store until further notice will CONTINUE TO OPEN AT 8:30 A. M.

[illegible] Spring Prices Now Being Shown

Believers in early choice are securing their favorite patterns and taking advantage of the quiet season to have them made up. Many things to be had now cannot be duplicated. We quote prices on some popular numbers.

PONGEE SILKS [illegible]	$1.00	[illegible]	50c
TONGEE SILKS [illegible]	75c	[illegible]	85c
WASH CORDS [illegible]	50c	SPLASH GRANITE [illegible]	$1.25
TOILEDS [illegible]	75c	WOOL CANVAS [illegible]	$1.50
CHALLIE [illegible]	50c	DOT MOHAIR [illegible]	75c

[illegible] Robes — Made of [illegible] $25 to $5[illegible] each

Tod[illegible] Johnson & W[illegible] Mercantile Co. 18, 20, 22 and 24 E. Pike's Peak Ave.

City Clerk Grant Says Lee Was Not Responsible for the Tree Work.

City Clerk Charles A. Grant of Manitou has taken occasion to make a statement to the public relative to Patrick Lee and the trimming of trees. Mr. Lee is in charge of the trimming of the trees in Colorado Springs at the present time but was not in charge of the work at the time that the ruthless butchery which is now being deplored and made the subject of so much public discussion was committed a few years ago.

Mr. Grant states that Mr. Lee has had charge of the trimming of the trees in Manitou almost ever since the trees were set out. He did the landscape gardening in the Mineral Springs park and has done all the tree trimming and pruning for many years past. Mr. Grant states that the work was always well and carefully done as the trees in Manitou indicate.

[illegible] Charges Against the Colorado Springs & Cripple Creek District Railway Company.

August Anderson has brought suit in the district court against the Colorado Springs and Cripple Creek District Railway company. In his petition he states that the line of the railroad runs within 20 feet of his property in Colorado Springs and by reason of this fact his property which formerly was worth $2,000 has depreciated in value $1,000 the noise, smoke and confusion from passing trains making the place much less desirable for residence purposes. He also alleges that the danger from fire is great, the vegetation within six feet of his premises having been set on fire by sparks on April [illegible], 1902. The plaintiff states that he has never given his consent to the construction of the road and that he has asked for damages from the company a number of times but that they refuse to make any settlement. He asks the court to grant him $1,000 and costs.

[illegible] Wife and Child Buried.

The remains of the late W. E. Martin and his little four-year-old son, who were killed in the explosion on the west side on Thursday afternoon, will be laid at rest in Evergreen cemetery this afternoon after a service to be conducted by the Socialists of the city of whom Mr. Martin was a member. The funeral service will be held at 2 o'clock this afternoon. This evening at Laundry Workers hall there will be a memorial service.

It has developed since the explosion that Mr. Martin was making an explosive to use in connection with the opening of the Socialists municipal campaign when the explosion that killed himself and little son occurred.

He has been in the habit for a long time of making this explosive which he used in a mortar and had used successfully many times this time, however, his plans miscarried and the terrible results that followed are known.

[illegible] Makes Big Change in Name.

The well-known real estate firm of Hastings Brothers has changed its name to The Hastings Realty and Building company. While the new firm will continue as formerly, their general real estate loan and fire insurance business, they are developing more strongly than ever their specialty. This specialty has been and is to be the building of residences to meet the needs of customers on choice lots and allowing the same to be paid for in small monthly instalments.

In this connection a few facts regarding the past achievements of Hastings Brothers are significant as an indication of the past and present growth of the residential portions of the city. Mr. Frederic B. Hastings, the senior member of the firm, has been actively engaged in real estate enterprise and architectural work in Colorado Springs for the past 17 years. The partnership with his younger brother, the late Albert E. Hastings, was formed some four years ago. They have bought and sold property to the amount of $240,000, built and sold 140 residences to customers, and now have on their list 157 customers who are paying for their properties on the instalment plan.

The prosperity of a city is largely determined by the thrift and contentment of its home-makers. The ever increasing number of those who build, purchase and occupy their own homes bespeaks a successful and continuous growth. It is the thrifty citizen and not the restless floater who is wanted.

The Hastings Realty and Building company is now equipping their architectural files with scores of house-plans of the latest and most artistic designs and of the most economical construction. They plan to carry on building operations more extensively than ever during the spring. To the 31 houses now erected in their fourth and fifth additions will be added many more. They are also negotiating with the large lumber mills of the south and northwest preparatory to shipping in lumber in wholesale lots and thus gain the utmost economy in building for their customers. Plans are always open to inspection at their office to those who contemplate building.

MRS. ELDREDGE IS TO BE CANDIDATE FOR CITY AUDITOR

Mrs. Emma H. Eldredge has announced herself a candidate for the office of city auditor before the coming city Republican convention.

Today Is the Time

There is nothing that so much conduces to a happy home as the priceless thing,

HEALTH

To secure good Health you must use the best of Drugs and Toilet Articles. We purchase only the purest Drugs and compound prescriptions in the most scientific manner.

OUR TOILET ARTICLES

such as Soaps, Perfumes, Face Powders and Dental Preparations, are the best made and absolutely necessary to perfect HEALTH. No intoxicants of any description sold by us.

The Miller-Butler Drug Co.

Phone 46. 18 E. Pike's Peak Ave.

J. E. MILLER. D. Y. BUTCHER.

Charles Elmendorf Will Be New Manager of the Glenwood Springs Hotel.

Charles Elmendorf has been appointed manager of the Hotel Colorado at Glenwood Springs for the coming season to fill the vacancy caused by the resignation of E. A. Flower who has had the management of this well-known hostelry in charge for several season. Mr. Elmendorf was appointed at the meeting of the hotel company held in Denver this week. Mr. Elmendorf is well known to hotel men all over the state having been connected with the Brown in Denver and a number of other different houses. Season before last he was associated with Kappler in the running of Broadmoor casino. Mr. Elmendorf will take charge of the Colorado about April 1. It is understood that George Gould who owns control of the Denver & Rio Grande intends to boom Glenwood Springs this season as a summer resort and that the Colorado will be carried on on a more elaborate plan than ever before.

[illegible] Masons Prepare for Their Pleasant Evening.

The Masons of the city are planning for an elaborate time at the social to be given by El Paso lodge No. 11[illegible] tomorrow evening. The committee on arrangements has prepared a literary and musical program that will be [illegible] for all those who hear it. After the program has been given the evening will be spent in dancing and games in every body present will be given the fullest opportunity to enjoy themselves. All Masons in the city and their families are cordially invited to attend this [illegible] and assist in making it [illegible]. Some of the best musical talent will [illegible] on the program and altogether it is hoped that the evening will be one of the most pleasant and profitable in the history of Masonry in the city. These social sessions will [illegible] from time to time and will no doubt form a most pleasant feature in the social life of the fraternal society of Colorado Springs. The program will begin promptly at 8 o'clock.

[illegible] Stag Dance.

The stag ball given by the young men of the college in the college gymnasium last night was the biggest affair of the kind ever given in the history of the institution. Practically the entire male student body turned out about one-half of whom were in full dress apparel. The young ladies of the college who acted only as spectators occupied seats in an improvised balcony in the gymnasium. According to the program the administration put up a confectionery bond of two [illegible] dance and spectators alike. Music was furnished by a stringed quintet and during the evening light refreshments consisting of punch, cigars, Lunde Claire, Hell Weiser and Adams ale were served free during the evening. A lady dance and a bloomer beauty contest were features of the evening.

[illegible] Will Not Think of Boulevards.

"Harris county, Texas, of which Houston is the capital, is at the present time expending $850,000 on county roads in addition to a large sum that is being expended by the city of Houston for building and taking care of the streets," said Frank L. Dana yesterday. Mr. Dana is one of those behind the local good roads movement being particularly interested in the use of oil rock for paving purposes. Mr. Dana is anxious to see a proportionate appropriation made in this county and city for better roads and better streets.

The attempt to raise $10,000 for advertising purposes continued Mr. Dana "is one of the most laudable enterprises ever undertaken by the chamber of commerce but there are other and quite as necessary undertakings awaiting the quickening of the public mind, paramount of which is the beautifying of our city and surroundings so that when visitors arrive here they will never cease to talk of the beauties of Colorado Springs, both natural and artificial. Nature has done much for this locality but nature does not lay out, build and beautify roads and streets. Vigorous measures should be taken at once to perfect our streets and roads. Such improvements cost money, yes, a vast amount of money what of that? The city and county have reached just that stage in development that a decided forward movement must be made in the matter of judicious employment of men and money to insure a steady, forward movement in prosperity and in order that the advertising, public and private, may reach the full fruition of its purposes, namely, the attraction and retention of visitors and permanent investors. This rich county should take the initiative in good roads and in a boulevard along the foot of the mountains from Palmer Lake to the county's southern boundary below Cheyenne mountain. Other counties would soon follow and very shortly the long dreamed-of boulevard would be a reality, reaching from Denver to Pueblo.'

"It is estimated that it would require only about $2,000 per mile to build such a boulevard, however, I should not think that estimate could possibly be included. Line of trees upon either side of the boulevard and upon the question of trees there might arise a very decided opposition owing to the trees obstructing the view of persons traversing the boulevard. Other county roads should be laid out and a general system should be inaugurated and carried out. Harris county, Texas of which Houston is the capital, is just now expending $850,000 on county roads while the city is expending much more upon street improvements. The said county is probably twice as populous as El Paso county and the city of Houston about double the size of Colorado Springs therefore if we should undertake to expend $400,000 on county roads and half a million dollars upon our city streets we would not be doing more in proportion and our city and county would tide over a protracted period of threatened stagnation. Systems of street and county road improvements might be evolved that would contemplate the expenditure of about $200,000 per year such as would add a wonderful stimulus to business and enterprise generally for four or five years until the threatened stagnation period is passed. We may try as we will to get up "Dutch courage," but the fact remains, bluffing will not insure permanent success. On the contrary, only emphasize the ultimate collapse. In the words of Cleveland, "It is a condition not a theory that confronts us" and we may as well first as last get down to conditions and leave theorizing out. Let us get to work to improve Colorado Springs and vicinity making it attractive and its places of interest easily and safely accessible. Spasmodic effort will avail nothing. We must outline a plan and go at it systematically to complete it. The county and city authorities and the Good Roads association should get together and formulate plans and devise ways and means to conduct the plans to a successful issue."

Charlotte Russe, Pattie Shells and Banana Cream, Cake fresh every day. Park Bakery.

Persona Mention

[illegible] Nelson was in Denver yesterday on business.

[illegible] E. Whitaker went to Denver yesterday morning.

Mrs. M. E. Boyland returned last evening from the east.

John Gilcher of Pueblo is a guest of the Spaulding house.

[illegible] Wadsell of Denver is among the guests at the Plaza.

D. McKenzie of Victor is among those registered at the Elk.

Asa Fisher of Cripple Creek is among those registered at the Alamo.

M. Long of the Barlow Minstrels stopped at the Elk yesterday.

Charles M. Thayer of Boston is spending a few days at the Antlers.

Sam Pike and wife of St. Joseph, Mo., are registered at the Antlers.

J. S. Bardley and wife left over the Santa Fe last night for Los Angeles, Calif.

[illegible] Hine and wife of Salt Lake were among yesterday's arrivals at the Antlers.

W. [illegible] Raymond left yesterday over the Colorado & Southern for Alamosa, N. M.

Mrs. Laughlin, wife of J. Laughlin of 15 East Kiowa street, is reported seriously ill.

F. B. Ross was among the passengers over the Colorado & Southern to Denver yesterday morning.

James I. Johnson and daughter of Indianapolis, Ind., are among those registered at the Elk.

Fred Mayer and wife and L. L. Gillham and wife of St. Louis were among yesterday's arrivals at the Alamo.

R. Gale Lineburger, [illegible] of the editorial staff of the Pueblo Chieftain, was in the city yesterday on business.

Rev. C. E. Havens of Littleton, Mass., has engaged rooms at the Plaza and will spend several months in this city.

Rev. C. J. Fowler of Haverhill, Mass., who has been in the city for several days, left yesterday for San Francisco.

A. B. Wilson, representing the Eagle Pencil company of New York city, is in the city and is registered at the Alamo.

E. B. Cooley, agent for Armour & Co., has been confined to his home the past week with the grip. He expects to be out in a few days.

Grant Pauley returned yesterday morning from Carthage, Mo., where he [illegible] with his mother, Mrs. Hawley.

[illegible] Arthur Young [illegible] of Victor [illegible] Spaulding house. Mr. Young is on his way to Victor from Bisbee, Ariz., where he has been working.

[illegible] Bush, traffic manager of the Colorado Midland, was in the city yesterday. Mr. Bush is in company with several other traffic managers and other railroad men having their headquarters in Denver, will leave some time this month on a tour of the trip to Honolulu, H. I.

MILLINERY

Mrs. M. J. Hoy and her corps of trimmers from New York, Chicago and St. Louis will be in the city of the popular millinery houses and secured for her spring and summer trade the most stylish and popular assortment of hats ever brought to this city. Call and see them at 107 North Tejon street.

PARTY DRESSES

The most elaborate can be turned by our new cleaning process, with a striking quality. [illegible] Phone 23-A.

We wish to get flags, loss off, furniture for a flag of the [illegible] safe. Send complete description giving size, make, cost and condition of each article, stating lowest price spot cash they can be bought for. Address, Box 38, Grand Junction, Colorado.

EL PASO RATE

Santa Fe will sell tickets El Paso and return at a rate of $5.85, March 16. Extension of 10 days to parties desiring to make side trip to Mexico City at $25 round trip from El Paso.

C. C. Hoyt, C. P. A.

Rathbone Sisters will give entertainment and dance Monday evening commencing promptly at 8 o'clock. De Graff Bldg. Everybody invited. Admission 25 cents.

BUSINESS LOCAL.

DR. W. K. HINTON, Dentist, El Paso Block. 'Phone 16[illegible]-B.

TO PUEBLO SEVEN DAILY TRAINS Over the Denver and Rio Grande.

When You Are Sick in body from overtaxing of physical or mental strength you go to the best physician for relief.

When You Are Sick at heart, over inferior washing and ironing, you go to

THE SAR[illegible] LAUNDRY

for satisfaction

Phone No. 342. 115 N. Tejon Street.

BEST SERVICE TO DENVER AND PUEBLO is via the popular Colorado & Southern Railway.

E. DUNSCOMB, M. D.

University of New York 188[illegible]

SPECIALIST

Diseases Peculiar to Women. Diseases Peculiar to Men. Diseases of the Stomach. Chronic Ulcers of the Leg. Nervous. Skin Diseases. Nasal, Catarrh, Cancers, Tumors, Goitre, and Chronic Diseases of Adults and Children.

Cancer, Goitre and Uterine Tumors removed by Medicine Alone. References given of those that have been cured.

Rooms 23 and 24 De Graff Block, 18 N. Tejon st.

EYES EXAMINED FREE.

C. W. ZIEGER, Opt. D.

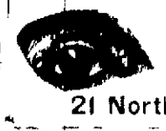

SCIENTIFIC OPTICIAN

21 North Tejon Street

[illegible] Music Co.

Are continually showing what is conceded to be the most substantial and artistically made pianos on the market today. How about that family of Chickering & Sons Pianos? Five elegant styles. Call and select yours now.

We have other fine ones. Crown, Weber, Whelock, Ivers & Pond, Schiller, Stoddard, Poole. We buy in carload lots.

9 N. Tejon St., City.

NEWSPAPER ARCHIVE®

[illegible] Reed [illegible] Co.

(Incorporated.)

STOCKS, BONDS AND MINING INVESTMENTS.

Offices: Bank Block, Colorado Springs, Colo.

W. J. HENDRICKSON, BROKER, Cripple Creek Investments a Specialty.

Member Colorado Springs Mining Stock Exchange

Handbook of the Cripple Creek District. Daily Quotations and Private Telegraph Code forwarded to any address upon request.

Cable Address: "Henson." Office, 26 Bank Bldg., Colorado Springs.

Chas. L. Tutt, Pres. Spencer Penrose, Sec. & Treas. C. M. MacNeill, V. P. Gen. Mgr.

United States Reduction and Refining Co. WORKS COLORADO CITY

BRANCH OFFICE: Room 13 El Paso National Bank Block.

Telephone—Main Office, 349. Telephone—Branch Office, 346.

CLARENCE EDSALL. JOHN H. HOBBS JOHN J. KEY.

EDSALL, KEY & CO.

MINES, MINING STOCKS, AND INVESTMENTS.

BRANCH OFFICES. Private Telephone Wires Connecting all Offices.

National Hotel, Cripple Creek, Colo. Main Office, Hagerman Block, Colorado Springs, Colo.

205 North Third St., Victor, Colo.

J. B. TUCKER. SHEPHERD & BALLARD, Cripple Creek.

TUCKER, BALLARD & CO., Investment & Financial Brokers.

Suite 60-63 Postoffice Block, Colorado Springs, Colo.

Cripple Creek gold properties and mining stocks a specialty.

S[illegible], A[illegible] & Co., Bar[illegible]ers and Brokers

Telephone No. 51. Cable Address: "[illegible]."

Removed to New Mining Exchange Building. Entrance to Offices Rm. 500

Low Rates Northwest

Low colonist rates to Montana, Idaho, Washington and Oregon February 15 to April 30.

The Burlington is the shortest line to many of the important cities and mining camps of the Northwest.

The Northwest express is daily from Denver. Every Wednesday night it has a thorough tourist sleeper to Seattle. Tourist sleepers are great money savers.

Burlington Route

G. W. VALERY, General Agent, 1039 Seventeenth St., Denver, Colo.

New Departure in Telephone Service

Not Necessary to Sign a Year's Contract.

No charge for line—moved free—is not that liberal?

The Colorado Telephone Co.

20 EAST KIOWA.

[illegible] A WANT AD IN THE GAZETTE

5c PER LINE PER DAY

25c PER LINE PER WEEK

[illegible] CANNOT BE BEATEN WHEN THERE IS [illegible] PLACED WITH THE GAZETTE

FEBRUARY PRODUCTION

Excellent Physical Condition of the Mines Is Proved by Figures Which Show an Output Large in Proportion to What Might Have Been Expected Under the Circumstances.

Special to the Gazette.

Cripple Creek, Feb 28.—The February production runs below the usual figures, but not when one takes into consideration that there are only 28 days in February, bad weather in the district nearly the entire month, a damage lasting 10 days at the LaBella power plant which furnishes air to a number of the large mines in the district, causing them to nearly shut down, the shutdown of the Colorado-Philadelphia plant during the month, absence of figures from the Telluride mill which could not be obtained. Taking everything into consideration, February with its 52,000 tons of ore, with a cash value of $1,618,300 has not been such a bad month after all.

The following table, made up of figures from the different mine managers and mill men, shows the distribution of all ores mined:

Plant—	Tons	Val	Total Val
U. S. Reduc. & Ref. Co.	25,000	$27.00	$ 675,000
Portland mill	7,000	25.00	175,000
Economic	5,000	27.50	137,500
Doctor mill	3,200	38.50	120,000
Arequa mill	1,800	6.00	10,800
Smelters	10,000	50.00	500,000
	52,000		$1,618,300

The uprise on the 200-foot level on the Lincoln property near Gillett now shows a vein fully eight feet in width in the granite, and the ore is improving in value as the distance from the dike is increased. The phonolite dike at this point is comparatively flat, and is the crater course of the hill. That leaching of the ore should occur at this point is but natural. The ore being in a semi-oxydized condition shows very plainly that the permanent water level has not yet been reached.

Darnell and associates, leasing on the War Eagle on Bull hill, are making a steady output of from 40 to 50 tons a day. The showing in the 100-foot level of this new producer is immense. On this level a drift has been extended for a distance of 80 feet on a body of ore running from four to 12 feet in width, returning on an average a grade of ore that gives value of about $40 to the ton.

The compressor recently used on the Grotto property has been bought by Kenyon & Grant and will be hauled and put in place on the property of Kellogg & company, who are working a property about four miles from Florissant. As it is reported at that point Kellogg and associates have opened a copper lead of much promise, and satisfied with the surface showings, they have decided to run a tunnel into the side of the mountain for 1,000 feet. The compressor bought is to be used in this work.

The Sand Bar Gold Mining company is pushing work on its tunnel on Four Mile creek. The breast of the tunnel has now reached a point 900 feet from the mouth, and has gained a vertical depth of 600 feet, and it is believed that the vein for which they have been heading will be cut inside of the next 200 feet. The tunnel is being driven with electric drills and remarkable progress is being made.

The McDade lease on the Pharmacist received returns from a 30 ton shipment sent out a few days ago, which netted the lessees $40 to the ton. This was the only shipment made from that block during the past week, as the many lessees owing to a disagreement have not been doing much of late, but it is thought that work will be resumed on the various levels the first of next week.

Rogers and others operating a lease on a block of the Burns shaft of the Acacia company yesterday received returns from a shipment sent out a few days ago that gave values of $42 for the screenings and $25 a ton for the coarse rock. These lessees have a great amount of ore in sight and will soon start work on a much larger scale.

On this same property Pobst and others have a fine body of ore in the old Finch shaft on the Burns of the Acacia company. A small shipment of rock one recently sent out netted the lessees over $100 to the ton, and at the present time a larger shipment is being sacked which is expected to have as good if not better values.

Owen Toole and company, who are operating the Fitch shaft of the Acacia company, received returns from a 20 ton shipment which gave values of $42 to the ton. Another shipment of 20 tons was sent out today, which is expected to have better values.

Bryce & company, operating the north end of the Wilson of the Free Coinage company under lease, received returns from a 20 ton shipment, which gave the lessees values of $60 to the ton. These lessees will soon open the ore shoot with a new adit and will start the work of taking out the ore in much larger quantities.

GOLDEN CycLE OPTION WILL NOT BE EXTENDED

It was positively announced yesterday that the negotiations for an option upon the controlling interest in the Golden Cycle Mining company were off, apparently for good. The full details of the deal having been already published, it is unnecessary to go into them again, except to call attention that the limit of time for taking the option was March 9. At that time it would have been necessary for Senator Reynolds to put up a large deposit. It now transpires that he has recently asked for different terms and upon this change of terms can be placed the blame for the rupture of negotiations. Senator Reynolds desired to buy the property but wished to make time payments thereon. This might possibly have been agreed to but he also desired that he be given possession of the mine when only a small portion of those payments had been made. Mr. Milliken refused to surrender the control of the valuable property owned by the Golden Cycle company until all of the money had been paid and upon this point the negotiators finally split. Whether or not the matter is again brought up depends upon Senator Reynolds. Mr. Milliken it is said will never consent to relinquishing his control until the money is paid over. It has been reported that Senator Reynolds would organize a company to take the mine but this rumor could not be verified.

STRIKE IN THE VATICAN STILL LINGERS

Reports from the Little Mattie mine in the Idaho Springs district, which is largely owned in this city, continue to bear out the importance of the recent strike. J. K. Brunner of this city has just returned from the property and brings back with him encouraging reports. The vein opened up in the fourth level by Lessee Parker is now seven feet wide, all the ore being of a smelting grade. A carload shipment of this ore was made to the smelter on February 22. The returns from this shipment were at the rate of $148 per ton. In some places the vein is wider than seven feet, but that is given as the general average. The shoot has been opened up for a distance of 200 feet in the fourth level. The officers of the company believe the same shoot will be opened up in the fifth, sixth, seventh and eighth levels. They are now drifting to cut the vein in the fifth level, and when Mr. Brunner left Idaho Springs the shoot was expected to cut the vein within the next 40 feet. The Little Mattie is an example of what new capital and energy can do with an old mine. There is probably no district in the state where so many new companies are operating old properties as in Clear Creek county and Colorado Springs capital has done its influence towards the development of these old time producers into paying mines again.

SPEARFISH COMPANY PAYS DIVIDEND

The Spearfish Gold Mining and Reduction company yesterday sent out its fourth dividend of one cent a share upon the preferred stock. As there are 852,000 shares of this stock outstanding the disbursement amounts to $8,520. Previous dividends paid by this company have been paid on November 10, January 1 and February 1. As soon as 10 of these dividends have been paid on the preferred stock the other stockholders will share in the disbursement. The Spearfish is maintaining an excellent record as a producer. Its output for February was between $20,000 and $25,000. It would have been larger but for twelve days shutdown caused by the making of some necessary changes in the machinery of the mill. Also February is a shorter month than any other in the year, making the monthly total that much less. The output in January was somewhere under 800 and the average value was between $6 and $7 per ton. These figures show an encouraging increase in the average of the ore although the January average was the highest on record.

NEW HAVEN COMPANY ELECTS ANNUAL MEETING

The annual meeting of the New Haven Gold Mining company was held yesterday noon in the office of Asa T. Jones in the Cheyenne building. Out of 1,265,000 shares of the stock outstanding there were represented at the meeting 723,000 shares. This stock was unanimously voted for a board of directors consisting of Sherwood Aldrich, George Rex Buckman, Fred L. Ballard, S. I. Caldwell, Asa T. Jones, W. H. Johnson and L. A. Richards. These directors met later and chose Asa T. Jones president and treasurer, George Rex Buckman vice president and W. H. Johnson secretary. The annual reports of the company were sent out to the stockholders about a month ago and were printed in full in these columns at that time. The treasurer's report was read at the meeting.

GRIPPLE CREEK SUMMARY

The properties of the Acacia company on Bull hill, the Burns and Morning Star, like the Pharmacist in the same section, have taken on new life and promise to become bigger shippers than ever. Lessees are doing the work. On the middle block of the Burns claim Pobst Bros. of Altman, who are pioneers of Cripple Creek, have opened a fine body of ore in an old shaft sunk several years ago. When they took charge of the operation of the mine there was considerable water in the shaft. This they drained and put in a few shots into the supposed wall of the vein disclosed in the bottom. They have opened seven feet of mineral with a high grade lead two inches in width that is extremely rich. They have already hoisted about 15 tons which will average at least $50 a ton. Toole and associates, who are operating on the old main shaft of the Burns, are shipping steadily. A 20-ton lot sent out the first of the week ran $140 a ton and a similar shipment will be sent out tomorrow. There is also a good showing on the south end of this claim, where the Shurtloff vein has been exposed at a depth of 90 feet from surface.

Lessees on the Morning Star are also getting high grade mineral. A lot of less than a half ton recently marketed from this property ran more than $1,000 a ton.

The Rocky Mountain company, leasing on the Delmonico, controlled by the Stratton estate, shipped 25 tons of $60 ore yesterday.

The Valley City company, owning a bond on the Shurtloff No. 2, resumed shipments Friday, when three cars were billed to a local sampler. The bond on this claim will be taken before its expiration.

A contract has been let by the Woods Investment company for the further sinking of the Mayhell shaft on the Lawrence townsite, to a distance of 300 feet. The shaft is now down 320 feet deep. The new work will be pushed ahead as fast as possible and no stations will be cut until the 520-foot level is reached, when it is probable some extensive prospecting will be carried on steadily. Three shifts are employed. The Mayhell is one of the properties of the Cripple Creek Gold Exploration company which is controlled by the Woods Investment company, which also owns the Lawrence townsite, a large and heavily mineralized section where considerable development has been done during the last six years and from which some good ore has been taken in limited quantities. The district is now within the scope of mining and milling economies and it should eventually come forward mainly as a producer of low grade ores, at least.

The strike made by Lessee Beebe and others on the Silver Tip at the summit of Bull hill in close proximity to the Wild Horse territory, is now considered the most important which has been made public during the present year. The discovery was made practically at the surface. A shaft has been sunk on the ore a short distance below the vein sufficient to give substantial scope for preliminary exploratory work. A drift driven along with the vein for a distance of about 12 feet shows the pay streak to be fully as wide as in the drift with no indications of the mineral running out to a pinch. The ore body so far as can be judged is a new one and the occurrence compared with any other which has yet been found in the Silver Tip and it does not correspond specifically with the ores which are being mined in contiguous properties. The average grade of the mineral is phenomenally high. It carries much free gold, the result of oxidization. Indications of the leaning system are well exemplified in this latest find. A lease contract on the Silver Tip had been allowed to lapse beyond recovery and it was secured by Beebe and associates. He started prospecting on the surface in virgin ground. Beebe is well known as the present superintendent of the Wild Horse one of the Woods Investment company's mines which has during the past two years proven a wonder in its ore reserves both high and low grade.

Mudlin and associates, leasing on the Mountain Beauty, shipped out 30 tons Thursday of high grade quartz, and another of equal amount will be marketed tomorrow.

Toole & Co., leasing on the Burns, are in great ore at present. They are working that portion of the ground formerly under lease to Clarence Eddy, the ore will easily average $150 to the ton.

A great deal of interest is being taken by mining men and miners in the new camp in Iowa Gulch, north of Lake George. Assays are being secured from half a dozen different properties that run good pay in copper, silver and gold.

Steady shipments are being sent out by the Valley City Gold Mining company from the Shurtleff No. 2. A 7 ton lot which was broken at the 600 foot level was marketed yesterday. The ore will run in the neighborhood of $40 a ton.

French & Co., leasing on a block of the Isabella ground, completed a five ton shipment today. The ore will run about $80 a ton.

The Cripple Creek Gold Dredge company, holding a lease on the placer portion of the Gold Seventy, is continuing until next August. It has had its lease extended until February 190[illegible] conditional on the sinking of the shaft an additional 150 feet. This will give the company a total depth of 400 feet. The work will be commenced within a few days. Every block of territory owned by the company is now under active development and a majority of the lessees and sub-lessees are producing.

The Hildebrand company, a Scotch corporation operating patented mining claims on Grouse mountain, will resume active work next week. The company has installed a new plant and added a compound air shaft house to replace the one destroyed by fire some weeks ago. The company has sunk a shaft 400 feet and cut a lateral work is planned at this depth to prospect the holdings of the company.

The Empire State production for the week has averaged 6 tons a day. The ore has been of good average grade.

It is reported that the Cripple Creek Mining company, working on the Lafayette and Ruby claims of the Free Alice company, has cut another high grade shoot. The mineral was encountered in a deep winze from the 600 foot level. The value is said to run from $40 to $80 a ton. The same company is also opening up the final city placer of the Independence consolidated company.

Kinney & Sax, the lessees on the Big Bull of the Keystone company, have their ore bins filled and will commence shipping early in the coming week. In the stope from the 100 foot level the miners have opened up a foot of ore for a distance of 40 feet. This ore will run better than $40 a ton. The lessees have granted a sub-lease on this level on a portion of the Lewis & Allen fraction, a foot from the floor of the drift the ore is five feet in width, of ore in sight from which the screenings run better than [illegible] ounces to the ton. This mine which has been idle for years promises to become a regular shipper.

Lessee Hill, who is operating on the Something Good of the Acacia company, has commenced cross cutting at a depth of 500 feet. In a few days the Opportunist will be in this ground and important developments are looked for.

The Orwig & Ancelice lease on the old Davenport workings on the Jack Pot, over which there has been considerable litigation between the two parties interested, is expected to soon lapse. The ground is considered desirable but it is not yet known what disposition will be made of the block by the company. It will in all probability be leased.

The Welden Lee & Co. lessees on the Jerry Johnson sent out a 30-ton shipment Thursday of an estimated value of $50 a ton.

Manager Wright of the Lincoln mine at Gillett has started development with two machine drills and intends to thoroughly exploit the century of that company. Arrangements have been completed to sink at the 600 foot level on a vein discovered and opened up in the west tunnel which has never before been prospected. The drift on the main vein is also being extended in search of an ore shoot. Fair values are obtained from both workings.

BEAUTY AND PURITY

Ancient and Modern Ideas on the Subject Time and Disease the Effacing Agents of Beauty. What Has Science Done to Restore the Lily and the Rose?

Socrates called beauty a short lived tyranny, Plato a privilege of nature, Theocritus a delightful prejudice, Theophrastus a silent cheat, Cargandes a solitary kingdom, Lomer a glorious gift of nature, Ovid a favor of the gods. Aristotle affirmed that beauty was better than all the letters of recommendation in the world, and yet none of these distinguished authorities has left us even a hint of how beauty is to be perpetuated, or the ravages of age and disease defied. Time soon blights the lily and the rose into the pallor of age, disease dots the fair face with cutaneous disfigurations and crimsons the Roman nose with unsightly flushes, moth if not rust, corrupts the glory of eyes, teeth, and lip yet beautiful by defacing the complexion and fills the sensitive soul with agony unspeakable.

If such be the unhappy condition of one afflicted with slight skin blemishes, what must be the feelings of those on whom torturing humors have for years run riot, covering the skin with scales and sores and charging the blood with poisonous elements to become a part of the system until death? It is vain to attempt to portray such suffering. Death in many cases might be considered a blessing. The blood and fluids seem to be impregnated with a fiery element which when discharged through the pores upon the surface of the body, inflames and burns until, in his efforts for relief the patient tears the skin with his nails, and not until the blood flows does sufficient relief come to cause him to desist.

But do complexional defects merge into torturing disease, and pimpled vanity give place to real suffering. A little wart on the nose or cheek grows to the ill favouring lupus, a patch of tetter on the palm of the hand or on the limbs suddenly envelops the body in its fiery embrace. A bruise on the leg expands into a gnawing ulcer, which reaches out its fangs to the sufferer's heart in every paroxysm of pain, a small kernel in the neck multiplies into a dozen, which eat away the vitality, great pearl like scales grow from little rash like inflammations in such abundance as to pass credulity, and so on may we depict the sufferings to which poor human nature is subject all of which involve great mental distress because of personal disfigurations.

If there were not another external disease known, eczema alone would be a sufficient infliction on mankind. It pervades all classes, and descends impartially through generations. While some are instantly enveloped in it, others have it confined to small patches in the ears, on the scalp on the breast, on the palms of the hands, on the limbs, etc., but everywhere its distinctive feature is a small watery blister which discharges an acrid fluid, causing heat, inflammation, and intense itching. Ringworm, tetter, scalled head, dandruff, belong to this scaly and itching order of diseases. Psoriasis, our modern leprosy, with its mother of pearl scale, situated on a red tinged base, which bleeds upon the removal of the scale, is to be dreaded and avoided as of old. Impetigo, barber's itch, erysipelas and a score of minor disorders make up in part the catalogue of external diseases of the skin. Thus far we have made no allusion to those afflictions which are manifestly impurities of the blood, viz., swelling of the glands of the throat, ulcers on the neck and limbs, tumors, abscesses, and mercurial poisons, with loss of hair, because the whole list can be comprehended in the one word scrofula.

It is in the treatment of torturing disfiguring humors and affections of the skin, scalp, and blood, with loss of hair, that the Cuticura remedies have achieved their greatest success. Original in composition, scientifically compounded, absolutely pure, unchangeable in any climate, always ready, and agreeable to the most delicate and sensitive, they present to young and old the most successful curatives of modern times. This will be considered strong language by those acquainted with the character and obstinacy of blood and skin humors, but it is justified by innumerable instances where all the remedies and methods in vogue have failed to cure, and in many cases, to relieve, even.

The Cuticura Treatment is at once agreeable, speedy, economical, and comprehensive. Bathe the affected parts freely with hot water and Cuticura soap to cleanse the surfaces of crusts and scales, and soften the thickened cuticle. Dry, without hard rubbing, and apply Cuticura Ointment to allay itching, irritation, and inflammation, and soothe and heal, and, lastly, take Cuticura Resolvent, to cool and cleanse the blood. This treatment affords instant relief, permits rest and sleep in the severest forms of eczema and other itching, burning, and scaly humors, and points to a speedy, permanent, and economical cure of torturing, disfiguring humors, eczemas, rashes, and inflammations, from infancy to age, when all other remedies and the best physicians fail. The remedies constituting the Cuticura system will repay an individual acquaintance of their remarkable properties.

Cuticura Soap combines in a medicated form the medicinal properties of Cuticura Ointment, the great skin cure, and purest and sweetest of emollients, combined with the most delicate and refreshing of flower odors. It purifies and invigorates the pores of the skin, and imparts activity to the oil glands and tubes, thus furnishing an outlet for unwholesome matter, which if retained would cause pimples, blackheads, rashes, oily, pothy skin, and other complexional disfigurations, as well as scalp affections and irritations, falling hair, and baby rashes. Its gentle and continuous action on the natural lubricators of the skin keeps the latter transparent, soft, flexible, and healthy. Hence its constant use, assisted by an occasional use of Cuticura Ointment, realizes the fairest complexion, the softest, whitest hands, and the most luxuriant, glossy hair within the domain of the most advanced scientific knowledge to supply.

Cuticura Ointment is the most successful external curative for torturing, disfiguring humors of the skin and scalp, including loss of hair, in proof of which a single anointing with it, preceded by a bath with Cuticura Soap, and followed in the severer cases by a full dose of Cuticura Resolvent, is sufficient to afford immediate relief in the most distressing forms of itching, burning and scaly humors, permit rest and sleep, and point to a speedy cure when all other remedies fail. It is especially so in the treatment of infants and children, cleansing, soothing and healing the most distressing of infantile humors, and preserving, purifying, and beautifying the skin, scalp, and hair.

Cuticura Ointment accomplishes at the same time, the charm of satisfying the simple wants of the toilet of all ages in caring for the skin, scalp, hair and hands for more effectually, agreeably and economically than the most expensive of toilet emollients while free from every ingredient of a doubtful or dangerous character. Its "One Night Treatment of the Hands," "Single Treatment of the Hair," or one after athletic, cycling, golf, tennis, riding, sparring, or any sport, bath in connection with the use of Cuticura Soap, is sufficient evidence of this.

Of all remedies for the purification of the blood and circulating fluids none approaches in specific medical action Cuticura Resolvent. It neutralizes and resolves away (hence its name) scrofulous inherited and other humors in the blood, which give rise to swellings of the glands, pains in the bones, and torturing, disfiguring eruptions of the skin and scalp, with loss of hair.

Cuticura Resolvent extends its purifying influence by means of the pores of the surface of the skin, allaying irritation, inflammation, itching, and burning and soothing and healing. Hence its success in the treatment of distressing humors of the skin, scalp, and blood, with loss of hair, which fail to be permanently cured by external remedies alone.

The greatest testimonial that can be offered Cuticura remedies is their world wide sale due to the personal recommendation of those who have used them. It is difficult to realize the mighty growth of the business done under this name. From a small beginning in the simplest form, against prejudice and opposition, against monied hosts, countless rivals, and trade influence, Cuticura remedies have become the greatest curatives of their time, and, in fact, of all time. Nowhere in the history of medicine is to be found another approaching them in popularity and sale. In every clime and with every people they have met with the same reception. The influence of the earth's ends the only limits to their growth. They have conquered the world.

To the test of popular judgment all things mundane must finally come. The verdict world has rendered its verdict in favor of Cuticura.

The Hawkeye Gold Mining and Milling company is the name for the corporation organized last week for the purpose of exploiting the Lawley claim located west of and adjoining the Ute property. The officers for the ensuing year are W. A. Perkins, president, F. A. Wright, vice president, [illegible] treasurer, W. H. [illegible] secretary. The above named will constitute the board of directors. Work will be commenced [illegible] as soon as the [illegible] have been put in shape.

Construction of the Powell & Hatfield [illegible] mill on the site of the old [illegible] mill has been completed. The plant which will [illegible] will be [illegible] in the middle of March.

The Miller & Mantle [illegible] Altman will commence [illegible] morning by lowering of the [illegible] which will be the first [illegible] Pharmacist shipped [illegible] of ore today.

A contract has been let by Wright [illegible] on the Gillett [illegible] of the P. M. Code was purchased [illegible] by the original lessees. The [illegible] with the interest was [illegible] $1,000 apiece. The lease is now producing [illegible] tons a day.

C. H. Ruble, of Cripple Creek, and others of Denver have [illegible] from the Gold Coin Montana [illegible] company [illegible] Colorado. The lease [illegible] company has [illegible] claims [illegible] in 1896. The company [illegible] the [illegible] working [illegible] company.

The tonnage of the Cripple Creek [illegible] Bull hill [illegible] Argentine [illegible] Bull hill [illegible] been 400 tons [illegible] daily [illegible] outside of their [illegible] W. [illegible] day [illegible] Mining company [illegible] Bull on 800 feet [illegible] with [illegible] extensively leased the large [illegible] shaft to the 1,000 foot level [illegible] shoot which has [illegible] feet [illegible] spurs of the [illegible] Water [illegible] Standard [illegible] Mining company [illegible] Water [illegible] work [illegible] Standard [illegible] Mining company [illegible] 800 feet [illegible] work [illegible] 400 feet [illegible] of the [illegible] Standard [illegible] Bull hill [illegible] question involves [illegible] have [illegible] work [illegible] have [illegible] work [illegible] have [illegible] work

Mining Stocks

Gold Button Mining and Milling Company.

Replying to a correspondent, "O. I.," Brooklyn, N. Y., this department furnishes the following information regarding the Gold Button Mining and Milling company.

This company is capitalized for 1,500,000 shares of a par value of $1 each. The treasury contains 120,000 shares of stock and $500 cash. Should the raising of any considerable amount of money become necessary the three largest stockholders hold themselves in readiness to donate some of their holdings to the treasury, but with 20,000 shares already therein this contingency does not appear likely to occur at present. The company owns the Flag of Truth, American Flag, and Molly McGuire containing about 25 acres on Sheep mountain, patented. The company also owns a half interest in six adjoining unpatented claims the annual assessment work upon which has been performed for the present year. These claims are the Provident, Sunset, Sunset No. 2, Extension, Topaz, and Gold Button Placer. The development consists of some 700 feet of tunnel work on the Flag of Truth claim, a 45-foot shaft and several hundred feet of drifting and smaller shafts on the Molly McGuire and a 35-foot shaft on the American Flag, with considerable drifting and several smaller shafts. This work has all been performed on the patented portion of the company's property. Assays of from $168 down to $1.20 per ton have been had and in the Flag of Truth claim there is a body of low grade ore opened up that will run from $1.80 to $5.20 per ton, being too low to work at a profit under present conditions. This company also holds a lease on a portion of the Virginia M. company's Gold Hill property and has opened up ore thereon that is as yet below pay. The company suspended operations on October 31 last to await further developments in that portion of the camp and also to await lower treatment charges. The secretary has just received the first tax assessment upon the property, amounting to $9, which will be paid immediately. The annual meeting was held in Denver January 31 and resulted in the election of a board of directors consisting of W. P. Carstarphen, Jr., F. W. Feldwisch, W. F. Hallam, G. M. Hossack and R. W. Hadden. The meeting of these directors for the choice of officers will be held some time during the present month. The company's annual report will be sent to the stockholders within a short time.

The Gregg Mining Investment company of Denver, fiscal agents for the Hazleton Consolidated Mining and Tunnel company, has adopted the commendable policy of sending out bulletins to those who have purchased stock in the company, keeping them fully apprised of the progress of work upon the property. The first of these bulletins has just been issued, the stock in the company having only been placed before the public on January 10. After announcing the progress in the way of selling stock the bulletin announces that on February 13 the general manager was authorized to make a contract with the Holthoff Manufacturing company for a 100 horse power boiler, compressor and all necessary equipment to operate a plant carrying 12 to 15 Rand drills. This order has since been placed and the machinery will be installed as soon as the weather permits. As soon as the plant is installed, the work of developing the property on an extensive scale will be pushed. At the present time a small force of men is employed on the property cleaning up, laying track and doing other necessary work preliminary to installing the power plant.

Notices have been sent out calling a special meeting of the stockholders of the Kendrick and Gelder Smelting company to be held in the offices of the company in Denver March 25 at 10 o'clock. This meeting will be a very important one, as the question to be considered is the proposed consolidation of the Smelter company with the Oliver Reduction company and the Paradox Gold-Copper Mining company. The Oliver Reduction company is already closely allied with the smelter company, being organized to mine and mill the low grade ore in the Henrietta mine at Silverton, owned by the Kendrick and Gelder company. This mill has not yet been erected, but it has been the intention to begin the work as soon as the season opened up sufficiently. Should the stockholders vote in favor of the proposed consolidation it will be necessary for them to elect two directors for the new company to be formed and to fix the proportion of stock the Kendrick and Gelder company is to receive as its share in the new company. Similar notices have been sent out to the stockholders of the other companies interested to meet at the same place and on the same date, but at different hours.

Mountain Boy Gold Mining Company.

Replying to a correspondent, S. D. A., Colorado Springs, this department furnishes the following information regarding the Mountain Boy Gold Mining company.

This company is capitalized for 1,000,000 shares of a par value of $1 each. There is in the treasury 265,000 shares of stock and $900 cash. The company has no debts, save the taxes for 1902 which have not been paid as this is one of the companies joining the co-operative movement to obtain relief through the courts. The property of the company consists of the Mountain Boy and Fogart claims and part of the Fairfax, in all about 13 acres, besides some very valuable veinlights through adjoining property. The holdings of the company form a compact group on Raven hill.

On the Fogart claim there is a shaft in good condition nearly 200 feet deep with considerable lateral work. From this shaft it is said former owners shipped from $75,000 to $100,000 worth of ore. On the Mountain Boy claim there are a number of shallow workings and a number of ore bearing veins have been opened up from several of which small amounts of pay ore have been shipped. The company is at present sinking a new working shaft of 250 feet. This shaft is located so as to be near the intersection of several known ore-bearing veins that pass through the property. Two of these ore veins which have been opened on the Mountain Boy property in former workings. The other are the Doctor vein, the Little D. vein that produced considerable ore for the Ingham company and the large Jo Dandy vein and dyke which have been opened up on the surface of this property. At the 150-foot level of the shaft considerable drifting has been done on a strong and well defined vein which had occasional bunches of pay ore in it. In the drift the company has crosscut what is supposed to be the Jo Dandy dyke showing great strength and width with a body of ore at the junction which the company considered warranted the sinking of the shaft deeper and opening up the veins from that level. When this is done the officers believe they will have a mine. An important item in the development of this property is the tunnel of the Cripple Creek and Pueblo Railroad company which is now being driven in Raven hill and is within 1,500 feet of the Mountain Boy territory. This tunnel is being driven at the rate of 12 to 14 feet a day and it will pass almost directly beneath the breast of the drift in which the Jo Dandy dyke was cut and at a depth of 850 feet. The company has just closed a contract with the War Eagle company for a lease on the east end of the Mountain Boy property and has two applications for leases on the west end. The workings of the company are near the center of the claim. This information is furnished from the office of the company.

Last Dollar Gold Mining Company.

Replying to a correspondent in St. John, N. B., this department furnishes the following information regarding the Last Dollar Gold Mining company.

This company is capitalized for 1,500,000 shares of a par value of $1 each. The treasury contains $63,000 and no stock. The property of the company consists of the Last Dollar and Combination claims on Bull hill, a total of 18 acres of well-located ground. This property lies in the pathway of the great northeast and southwest system of dykes and veins that over on Battle mountain adjoining the property has produced millions of dollars. The property is completely equipped with all necessary buildings and machinery. The main shaft is now down over 1,200 feet. Recent developments on the property place it in the best physical condition in its history. A dividend has just been declared, payable March 2, to stockholders of record February 23. This dividend is at the rate of two cents a share or a total disbursement of $30,000. The company has produced to date over $900,000. Production for the last six months of 1902, $96,800. Owes taxes for 1902.

Cripple Creek Summary.

(Continued from Page 6.)

big flat vein in the Independence which is the bone of contention. Whether it belongs to the Strong or to the English owners of Stratton's Independence can only be determined, it seems through the medium of the court. The Strong company has the better of the situation for the reason that it has already taken the ore out of the disputed ground and has sold it and got the money. If it should lose the suit it is thought it would be wise in turning over the Strong mine to the Englishmen, but that of course is a mere contingent possibility.

Work is being done at the old Golconda on Squaw mountain, though it is not known that any considerable amount of ore is being secured. The property is owned by Jacob L. Rids, was of Philadelphia.

Operations at the Santa Rita are being conducted by the lessees and it is believed they are making satisfactory headway in both development and in ore discoveries.

Manager Cornish of Stratton's Independence met with an extraordinary flow of water at the 1,400-foot level, about a week ago, but has finally made repairs to the pump at that point and development of the ground below the 1,400 foot level will continue. The usual production of about 250 tons daily is coming from the upper workings.

The old Monument mine on Battle mountain, which everybody considered played out several years ago, within the last six or seven months has come to the front in good style as a producer. These results were obtained through the leasing system. The lessees are getting out a fine tonnage of that class ore which it is believed can be maintained for an indefinite period.

At the Ajax development work has been started in several new places. The main shaft is being sunk to the 1,300 foot level. The reserves in the mines are now very large but consist mainly of medium and low grade ores. The company has a very large territory and will undoubtedly in course of time reach some of the bonanza shoots which are in existence.

The Woods Investment company is prosecuting the United Mines tunnel which is probably the most important enterprise of that character which has ever been started in the district. But little information can be obtained relative to the distance which the borer has now reached or the results which have been secured. The tunnel will eventually strike the Wild Horse mines at the 1,000-foot level. The electrical trolley car system at last accounts had been extended into the tunnel as far as the workings of the Coriolanus mine on Battle mountain.

A very extensive system of development has been started from the No. 1 shaft workings of the Portland mine. It will penetrate a large area of the Portland estate lying north of the main workings of the property.

A spur to the Joe Dandy mine with necessary switches is being constructed by the Colorado Springs and Cripple Creek road from the high line branch near Windy Point. This spur, when completed will greatly facilitate shipments from that and other mines near the summit of Raven hill. The Joe Dandy is rapidly coming to the front ranks of steady producers of high grade mineral.

Manager Erickson of the Blue Flag on Raven hill has ordered a powerful plant of machinery for the new working shaft. This shaft has recently been enlarged and retimbered its entire depth with square sets. Sinking will be resumed as soon as the machinery is in place. The property is now producing from the old workings.

The Cripple Creek Mining company operating on the Bull City placer of the Independence group, has resumed sinking. The shaft is 1,150 feet deep and will be started down another 100-foot lift. This leasing company is producing at the rate of 350 tons a week. The ore is averaging about $40 a ton.

Lessee Mackin and associates of the Mountain Beauty have a good sized shipment of smelting ore in the ore shoot recently uncovered in the 500-foot level. The ore body is believed to be the extension of the shoot cut but by Mackin on the Lucky Gus some years ago, before the late W. S. Stratton purchased that property.

Mining operations on the Granfield lease on the Raven of the C. K. and N. company are now confined to the two upper levels. The lower or 350-foot level, where bonanza ore was encountered in cutting the station is flooded due to closing of the bulkheads of the El Paso lower workings in order that work on the drainage tunnel may not be interfered with. The situation will possibly be relieved when the El Paso company touches the extension of the C. K. and N. vein, for which a crosscut is being run. Horace Granfield, the lessee, and a party of eastern friends visited the mine Sunday and were shown through the upper workings.

The El Paso company has commenced work on the 800-foot level on the north heading of the drainage tunnel. Good headway is reported from the other four workings. The mine is shipping an average of two cars of ore a day.

Sol Camp and Clint Tilery, the lessees of the lower levels of the Gold Dollar, will have another shipment out early this week. They are making a good grade of ore averaging about $[illegible] a ton.

The Richard & Co. lease on the Elkton dump billed but two cars of ore today to the Union mills at Florence.

A section of country in the immediate neighborhood of Altman on Bull hill is being more actively prospected and worked both by owners and lessees than any other portion of the camp at present. The greater portion of the ground is being worked under the leasing system and it is turning out to be a big success. On the Free Coinage there are eight sets of lessees now in operation and one of the number are making a daily shipment. Some very high grade ore is being sent out from two separate blocks of the ground. On the Acacia, Lobelia and half a dozen other claims in this immediate neighborhood lessees are making a steady production of high grade ore. When Stratton's Cripple Creek Mining and Development company's ground is leased in blocks 400 or 500 additional men will find employment on Stratton's ground in this neighborhood.

R. P. Russell's leasing on the Discipline and Black Diamond owned by the Sangre de Cristo company and situated on Tenderfoot hill made another shipment Tuesday of about 15 tons that will run in the neighborhood of $[illegible] a ton. [illegible] this outside section [illegible] easily be placed at the head of the list.

Osborn & Clements leasing on the Tornado owned by the Elkton company complete a 18 ton shipment Monday. The mine is being worked under the management of [illegible] Jackson. The high grade recently encountered in one of the upper levels is holding out in splendid shape.

The Portland, Stratton's Independence, Strong and Ajax are making their usual production to mills and smelters. The production from the Portland could be easily doubled if Superintendent Lunsford so ordered. The output however is about [illegible] tons daily and the greater portion of it is being treated at the company's mill at Colorado City.

The Empire State on Bull hill is outputting from 25 to 30 tons daily. Three-fourths of the force employed are on dead work.

The lessees working on the Bonanza King are sending out regular shipments of ore that is averaging better than $60 a ton. A controlling interest in this gold hill property is held by the Midget company. From the latter good ore is also being sent out which is broken in the bottom level.

W. G. Rice, the manager of Stratton's Cripple Creek Mining and Development company's ground, said: "All maps and plats will be ready at the latter end of the week for the territory owned by the company on Gold Globe and Ironclad hills. Leasing will be granted by the trustees in this section of the big estate, but it will require several weeks yet before everything is ready to grant leases on the Bull hill section of the company's ground. There are from 10 to over 100 applications for each block of territory, and of course there will be some disappointment when the leases are granted. All of the applicants cannot secure them. I am thoroughly convinced that the trustees will grant the leases to those whom they believe the most competent to work them."

Darnell and associates, leasing on the War Eagle on Bull hill are making a steady output of from 40 to 50 tons daily. The showing in the 100 foot level of this new producer is imminent. At this level a drift has been extended for a distance of 80 feet on a body of ore running from four to [illegible] feet in width. The average grade of the ore is about $40.

The four lessees on the lower workings of the Doctor-Jack Pot, Stewart, Wilson, Leonard and Murphy, will make another big shipment this week. These fortunate miners have already shipped 27 tons of ore this month that was settled for on a basis of $40 a ton. The shipment that is now ready for the market will contain about 50 tons and will average fully $100 a ton. About one carload of the lot will be very high grade. The returns from this shipment will net each individual in his lease not less than $1,000 for the month's work. The four partners are working individually since they acquired the lease and no others are employed.

Smith & Altman on the Elizabeth Cooper of the Doctor Jack Pot shipped two cars of smelting grade ore Tuesday. These lessees are making almost as large profits as Stewart and his partners.

The Gold Dollar Consolidated granted the following leases Tuesday: To W. Grigg the block between the fourth and fifth levels of the Mable M. main shaft on the so-called Parker Head vein which has heretofore been explored at the depth to Timer Parker blocks Nos. [illegible] and [illegible] of the Mable M. from surface to a depth of 100 feet; both leases to run for one year.

Manager F. M. Woods of the Gold Dollar Mines company signed a one year lease on the Viola on Battle mountain to T. Dover and associates. This property has produced considerable ore from surface workings. The new lessees have agreed to fix the shaft and prospect the vein at greater depth.

W. A. Wilson of Victor has taken a lease on the May X of the Gold Dollar Mines company which he will work through the Columbine Mining company. Bentley & Davis former operators of the block took out considerable ore from crosscut work soon after some of their miners were killed by gas. The exploitation of this property has been greatly improved.

There is a persistent rumor about that the Gold Coin is to be leased into blocks. A new find has been made at the 100 foot level in its workings on a rich streak of ore running high as $[illegible] a ton.

Baxter & Murphy leasing on the upper workings of the Elkton are outputting about 60 tons a month of an average grade of $[illegible].

The main working drift on the Sailor Boy which is worked under lease by Frank A. Culver is down to the 600-foot point. A station will be cut when it is [illegible] mark [illegible] feet and a drift extended [illegible] on Mt. Rowe. Some high grade has been found in this Squaw mountain property.

Good ore is being shipped from both the west and east ends of Raven hill. A particular new discovery has been opened up on the little Pittsburg for some time past. Owing to the big water flow which has been encountered in the different claims it has been impossible to develop the territory below a depth of 60 to 80 feet. With the new pumping [illegible] will be one of the most [illegible] in the Cripple Creek district in the latter part of this year. A steady [illegible] of about 60 to 70 tons a day is being [illegible] from the El Paso consolidated [illegible] is the highest grade [illegible] that is being shipped from [illegible] in the [illegible] Granfield and associates leasing [illegible] are averaging about [illegible] tons daily. The ore running from $60 to $[illegible] a ton. M. R. Burk, who is working the Harry Adney under lease and [illegible] is doing some very good work [illegible] is confident that before the end of the year he will be in to what is [illegible] the extension of the C. K. and N. vein. On the east slope of the hill lessees working on the Prince Albert are making steady shipments of ore running from $[illegible] to $60 a ton. [illegible] cutting on the Gold Dollar [illegible] are making better than wage.

The Gold Dollar [illegible] which penetrates Gold hill from Cripple Creek is making progress at the rate of about 18 feet daily. There are five sets of lessees who are breaking ore from the tunnel level.

Best Liniment on Earth.

Henry D. Baldwin, Supt. City Water Works, Shullsburg, Wis., writes: "I have tried many kinds of liniment, but have never received much benefit until I used Ballard's Snow Liniment for rheumatism and pains. I think it the best liniment on earth." 25c, 50c and $1.00 bottle at Hoffey-Arcularius Co.

Many Serious Accidents

Caused by breaking harness, would not have occurred had horses been equipped with a

FIRST GRADE HARNESS

such as we sell at our store, and where we keep in stock a great variety of

Single and Double Harness

for all kinds of teams. We have the reputation of carrying the highest grades of harness of any firm in the west, and we are able to give you a WELL SELECTED STOCK from which to choose.

Light Harness for City Use, and Heavy Harness for Farm and Dray

Are all made from the best leather that money can buy, and put together by skilled labor, and therefore possess the good qualities of Strength, Durability and Style.

Buy your harness from us and you need not fear accidents caused by inferior leather. Come and see our many styles.

HEMENWAY & CO.

3 South Cascade. Phone 252.

We Need Room

For Spring Goods, and will for a short time sell at the following prices.

SURREYS

$140 for ..... $112 $125 for $105
$110 for $90

RUNABOUTS

$110 for ... $90 $100 for ... $80 $75 for ... $60
65 for ... 53 55 for ... 45 40 for ... 33

DELIVERY WAGONS

$10 to $15 less than regular prices.

NOW IS THE TIME TO BUY

E. W. Davis Carriage Co.

114 NORTH TEJON STREET.

CONCERNING HAZLETON CONSOLIDATED, A BANK PRESIDENT SAYS:

"I can cheerfully recommend The Hazleton Consolidated Mining & Tunnel Company's property as a good and valuable mining proposition, which has been a producer of very high grade ore in the past."

If you want a copy of the letter, and maps and reports write at once.
More than three fifths of the first issue of stock placed in six weeks. It is certainly a proposition which appeals to careful and discriminating investors.

Write Today to

The Gregg Mining Investment Company

209-10-11-12 Century Bldg., Denver, Colo. Fiscal Agents

Mining Publicity Department

The present outlook for mining in Colorado and the west is decidedly good. The errors of the past have been overcome, and to a great extent safeguards have been established looking to the prevention of the same mistakes in the future. Publicity as to mining companies, their standing, officers and condition, is the greatest benefit the industry can receive, for with stockholders fully informed as to the status of the companies in which they have invested, confidence is established. The Gazette will do its share in this good work. With this end in view we have established a "Mining Publicity Department" for the purpose of furnishing information about mining, oil and industrial companies of the west. This department will answer all inquiries free of cost to subscribers to the Sunday Gazette, the replies to be published in the Sunday edition only of the Gazette. (When answers are required by letter a charge of one dollar will be made.) The truth will be told, no matter whom it hurts, and fraudulent or fake companies will be mercilessly exposed. No opinions will be given as to the course of the mining market, but only facts about the companies.

Address Inquiries to "Manager Mining Publicity Department"

The Colorado Springs Gazette

Colorado Springs, Colorado.

The Burns-Moore Tunnel is finding better ore with every foot.

For prospectus, send to BURNS-MOORE TUNNEL, 314 Mack Block, Denver.

ETHEL GOLD

A Mining Company that is engaged in Legitimate Mining.

Write for Prospectus to The Ethel Gold Mining Company, Coronado Bldg., Denver, Colorado.

is to be preferred to a gold dollar chance on a prospect, especially when it can be bought at the same price.

The American Consolidated Mines Co.

(Located in the Rio Hondo District, New Mexico)

is a mine. Investigate it. A portion of the treasury stock is offered at 15 cents per share to build a mill. $5 a month buys 500 shares. $10 a month buys 1,000 shares.

SEND FOR PROSPECTUS.

FREE

SEND FOR IT

A NEW "AMERICAN" PROSPECTUS

Now is the time to buy Cripple Creek stocks (the good ones). Write to me about it and favor me with your orders.

Our Real Estate and Rental Department.

We get you cash for your real estate or business located anywhere in the United States. We have, or can find, the property you want to buy. If your health demands a higher altitude we can exchange your eastern property for desirable western real estate. WRITE US.

MINES AND MINING INVESTMENTS,

Mining Exchange Building, Box 811, Colorado Springs, Colo.

MEMBER COLORADO SPRINGS MINING STOCK EXCHANGE

NEWSPAPER ARCHIVE®

COLORADO SPRINGS MINING STOCK EXCHANGE

Colorado Springs, Feb 28—The mining stock market this morning showed continued improvement There was a large amount of business transacted and prices were generally stronger, especially in the mines list Acacia passed the day's trading by advancing fractionally Cripple Creek Cons refined stationary and C K and N lost a fractional advance, and Doctor-Jack Pot Elkton gained on each of two sales El Paso also recovered some of its lost ground on each of two sales El Paso also recovered some of its lost ground, closing at 61 Findley advanced fractionally Golden Cycle opened at the old quotation but advanced fractionally. Gold Dollar Cons opened fractionally lower but recovered to the old quotation Gould followed the same course only a small stock being sold at the slight decrease Isabella continued to gain closing at 20½. Moon Anchor gained and Pharmacist advanced fractionally. Portland and Vindicator both gained and Work advanced fractionally Among the preferred prospects fractional advances and stationary figures were about evenly divided America Cons advanced fractionally Cripple Creek Gold Exploration C C and M and Easter Bell remained stationary Eleanor sold at the old quotation and Jolly Jane was a fractional gainer Little Nell opened at the old quotation but advanced fractionally on the close Mary Cashen was a fractional gainer Mobile New Haven and Sunset-Eclipse all remained stationary Twin Sisters was a fractional gainer and Volcano advanced $1 per thousand In the prospects list Aola Gold Knob and Magnet Rock all advanced fractionally Marquette and Old Gold remained stationary Pittsburg Set advanced fractionally on a sale of 10,000 shares and Star advanced $1 per thousand

MINES.

Stocks—	Bid	Ask
Acacia	9¼	9
Anaconda	18½	18
Black Bell		¾
C. C. Cons	5	5¼
C K and N	17½	18¼
Coridianus	2½	3
Dante	2½	3
Doctor-Jack Pot	9⅞	10¼
Elkton Con	38	38½
El Paso	60½	61
Fanny R	4¼	5
Findley	10¾	11
Gold Dollar Con	4⅛	5
Golden Cycle	79	80
Golden Fleece	5	10
Gould	4⅛	4¼
Isabella	20¼	20½
Jack Pot	9½	12
Lost Dollar		5½
Lexington	4¾	5
Mollie Gibson	5½	
Moon Anchor	8	11
Pharmacist C	4⅝	
Pinnacle	4¼	5
Portland	1.35	1.45
Prince Albert	7	12
Vindicator	1.04	1.05
Work	7	7¼

PREFERRED PROSPECTS.

Stocks—	Bid	Ask
Alamo		4½
American Con.	1⅛	2½
B H Ajax	½	
Ben Hur	2⅞	3⅛
Blue Bell		5
Buckhorn	1¾	
Calera	1	
C. C Gold Ex	2½	
Champion		1
C. C and M	2	3
Constantine		1
Constantine		1¼
Creede and C C		1
Des Moines		
Dorothy	007	009
Easter Bell	0 1	1
Echo	007	004
Eleanor	007	
Flower of the W	1¼	2
Fulton Marguerite	007	
Gold Bond	¼	1
Gold Sovereign	1⅛	1½
Grace	0045	
Greater Gold Belt		
Kart	½	
Ida May	4	11
Ironclad	2	
Jolly Jane	1⅛	
Kaffira		1¼
Keystone		⅝
Little Bessie	4	5
Little Joan		3¾
Little Nell	2⅝	2⅞
Little Puck	3	3½
Madeline		2
Pariposa	002	
Mary Cashen		4⅝
Midway	2	3
Missouri		1½
Mobile		1⅛
National		1⅛
Nellie V	1	
New Haven	⅝	
Olive Branch	00	1
Criolo	1⅛	½
Pappoose	1¼	2
Pilgrim Con	2½	4
Princess	2	2½
Progress	1¼	2
Pythias		2
Republic		1½
Reward	004	0045
Robert Burns	1½	
Rose Maud	2½	2½
Rose Nicol	2⅛	2
Sunset-Eclipse		2
Tenderfoot Con	00½	
Triumph		1¼
Twin Sisters	1½	
Uncle Sam		2
Union	1	
Virginia M	1⅛	
Volcano	00	009
Wide Awake	00½	
Zenobia		10

PROSPECTS

Agnes	1	
Anchor	004	008
Antelope	001	00½
Aola	1½	1¾
Astor		00½
Banner	00½	1
Cable Con	00½	
Cadillac		1½

PROSPECTS—(Concluded)

Stocks	Bid	Ask
C C Bullion		005
Celestine	001	
Chicolo	001	
Colfax	003½	
Col Dames		004
Copper Signal	002½	
Crocsus	0015	001
Cumberland Con	0015	00½
Dead Shot	1¼	
De Beers		009
Detroit	00 5	
Empire Almo	003	00½
Favorite	001	00½
Figaro	001	
Gold Calf	008	007
Golden Age	005	
Golden Eagle (C C)	007	1
Gold Hill	001	
Gold Knob	005	007
Goldstone	005	
Hayden	005	
Henrietta	001	003
Hermosa	003	005
Horseshoe	001	00
Jean L	001½	
Key West	003	
Kitty	1	1¼
Little Man	001½	002½
Lucrative	00½	004
Magic		0017
Magna Charta		1
Magnet Rock	1	1½
Margaret	1	00½
Maria A	1	1⅛
Marion	002	
Marquette	1	1¼
Merrimac		1¼
Montreal	1¼	
Navajo	001½	00
O K	00½	003
Old Gold	4	4⅛
Ontario		1¼
Palace		10
Pelican	003½	00
Prin Sett	00½	003
Rattler		⅛
Rocky Mt	1	2⅛
Santa Fe	1	00½
Shannon	004	
Silver State	001	
Silver Gold	001	00
Spar	00	00
St Thomas	1⅛	
Teutonic	1	
Texas Girl	005	006
Xerxes	004	
Zoe	002	009

SEPARATE SALES

MINES.

Acacia 1,000 at 9¼
C C Con 5,000 at 5
C K and N 1,000 at 18½
Doctor-Jack Pot 000 at 10
Elkton 1,000 at 37½, 1,750 at 38
El Paso 1,700 at 60, 500 at 60¼, 1,000 at 61
Findley 2,000 at 10¾
Golden Cycle 000 at 79, 000 at 80
Gold Dollar Con 7,000 at 5¼
Gould, 500 at 4¼, 2,000 at 4⅛
Isabella 500 at 20, 000 at 20⅛, 1,000 at 20¼, 500 at 20½
Moon Anchor 100 at 8
Pharmacist 000 at 4⅝
Portland 500 at $1.30
Vindicator 1,000 at 1.04
Work 3,000 at 7

PREFERRED PROSPECTS

American Con 1,000 at 2½
Buckhorn 2,000 at ⅝
C C Gold Ex 100 at
C C and M 7,000
Easter Bell 17,000 at 009
Eleanor 2,000 at 30
Jolly Jane 5,000 at 1¼
Little Nell 1,000 at 3, 500 at 3⅛
Mary C 1,000 at 4
Mobile 000 at 1
New Haven 2,000 at 2
Sunset Eclipse 1,000 at
Twin Sisters 2,000 1
Volcano 5,000 at 007

PROSPECTS

Aola 3,000 at 1½
Gold Knob 000 at 1½
Magnet Rock 1,000
Marquette 5,000 at
Old Gold 6,000 at 4
Pittsburg Set 40,000 at 00
Spar 5,000 at 006

EASTERN MARKETS

STOCK LETTER.

Report of J. S. Bache & Co. to Otis & Hough.

New York Feb 28—Market is without much change There was some little further scattered selling in anticipation of poor bank statement but the statement was hardly as bad as expected and the market rallied from it at the close. It is, however by no means a good statement as it shows loss of funds and a contracting tendency The buying was mainly by traders and there is no increase in outside buying Money is hardening tendency both here and in New York and we see nothing in the conditions at present to make the maintenance of a bull market seem likely We are inclined to think it won't hurt to sell stocks on the hard spots.

McIntyre & Marshall The irregularity which the stock market showed today reflected the general uncertainty which the generality of traders feel over the present position of the stock market and the money situation Disappointment at the further delay today in bringing up the Aldrich bill in the senate, together with the general anticipation of the bad bank statement led to considerable further scattered selling at the opening and it continued during the first hour with a good many stop orders reached in the depression in the Erie stocks, New York Central and the general railroad list It looked as if there was a great deal of manipulation to help weaken the market so as to permit covering of shorts in the interests of the traders clique which has been so active on the bear side the last few days Evidence of this covering with pool support and the bank statement proving slightly better than the least expectations, led to a sharp rally in the closing half hour in which most of the early losses were recovered The bank statement showed a gain in actual cash of $4,843,000 and a gain in loans of $52,400 and a decrease in deposits of $7,012,000 The decrease of $3,089,775 in the surplus reserve which these changes produced is one to two million less than had been looked for by some bankers but the statement on a closer study shows up very unfavorably Total surplus the banks hold over all deposits is now $5,951,900 which is the smallest in over a dozen years with perhaps one exception comparing with about $10,000,000 a year ago and $16,000,000 in 1901 Banks outstanding loans are $950,207,800 or within $13,000,000 of their total deposits It is this situation which has led to the tightening conditions in the money market during the week and it is quite apparent that the banks must now curtail accommodations and do something to materially strengthening their resources This it seems can only be done at the expense of stock market liquidation hence the apparent necessity of congress passing the Aldrich bill to relieve this situation and prevent disturbances in the general securities values as well as in the money market The passage of the Aldrich bill would undoubtedly have a good influence on general market sentiment but unless it becomes effective at once it seems to us as though its passage could not be used to advance prices to any extent and that the market will later react again and continue narrow until the existing monetary conditions which we think are largely the result of the various syndicate borrowings, are materially improved

(Quotations furnished by Otis & Hough.)

	Open	High	Low	Close
American Sugar	130⅞	131	129½	130⅞
Amn Locomotive	29¾	29¾	29¼	29⅝
Amn Cotton Oil	46	46	46	46
Amn Smelting	49⅞	50⅛	48⅞	50⅛
do do pfd	96⅞	96⅞	96⅛	96⅞
Amn Car Fdy	39⅞	40¼	39⅞	39⅞
do do pfd	91	91	91	91
American Ice	10⅛	10⅛	10⅛	10⅛
Atchison	86⅛	86⅛	84½	84⅞
do do pfd	99⅛	99⅛	99⅛	99⅛
Amal Copper	72⅞	72⅞	71⅞	72⅞
B R T	68⅛	67⅞	66½	67⅛
B and O	96⅛	96⅛	95⅛	96⅛
Colo Products	32⅛	33	32⅞	32⅞
C and A	34⅛	34⅛	33⅞	34⅛
C M and St P	174⅛	175⅛	172⅞	174⅞
C R I and P	47⅞	47⅞	46⅞	47⅞
do do pfd	80⅛	80⅛	80⅛	80⅛
Chi Per	17⅞	17½	17⅛	17⅛
C and O	49⅛	49⅞	49⅞	49
Can Pacific	143⅛	144⅛	143⅛	143⅛
C C C and St L	90⅛	90⅛	90⅛	90⅛
Cons Gas	211	211	212⅛	212⅛
Colo and So	38⅛	39⅛	38⅛	38⅛
C F and I bonds	99⅛	99⅛	99	99

POPULAR LOANS

Are those of **The Assurance Savings and Loan Association** taken on the "Annual Reduction" plan and bearing eight per cent interest The accrued interest and one per cent of the principal are paid each month Repayment privilege at close of each fiscal year Apply at 109 East Kiowa street, or at The First National Bank Colorado City

(The advertisement of the bank named above will appear in this space tomorrow

CHANGES IN STOCK LISTS TAKE PLACE TOMORROW

The revision in the list of stocks on the mining stock exchange goes into effect tomorrow Yesterday afternoon the members were busy changing the small slips bearing the names of the stocks from one list to another in accordance with the changes already announced A pleasant feature of this somewhat complete revision is the fact that little or no fault has been found with the changes Notwithstanding that the committee was very careful and impartial in performing their task it was thought there might be some dissatisfaction None has developed however and the officers of the company feel that the stocks which were placed in the miscellaneous list have accepted the change in good faith In deciding to what list a stock belonged the committee used but one rule A production of $12,000 during the preceding 12 months entitled a stock to be placed in the mines list all stocks selling for 1 cent a share or more were placed in the prospects list and stocks selling under 1 cent became miscellaneous If a stock in the latter list should sell for 1 cent a share or over for a period of 40 days it will be promoted to the prospects list and a stock in the latter list which sells under 1 cent for the same period will be dropped back into the miscellaneous list

Mining Notes Around Town

HUMPHREY MILL ABOUT READY TO RESUME

The Humphreys mill at Cripple Creek is now about ready to turn in the water and if her is in motion just the only thing to prevent starting the mill Monday will be an insufficient flow of water to furnish power During the week the water has been rising so fast owing to the warm weather and if it continues increasing during the next week it will be in the past to mill will be running at full capacity on Monday Manager Hicks of the Humphreys mill is the tough of erecting besides setting one new machinery and it is now in first-class condition The new assay office which was built on the floor of the first set of the Humphreys mill is complete and convenient and the work must be sent to the state Everything is interesting The samples are conveyed from the automatic sampler to crushers and rolls from where it continues to move through troughs to screens the over size carried back for grinding while the screenings are delivered upon the bucking board This assay office is in keeping with the rest of the mill Everything modern and up to date

ANGLO-SAXON COMPANY WILL PUSH DEVELOPMENT

Among the many new and active enterprises so evident in the upper Cripple Creek district in the reclaiming of the hidden treasures known to exist in so many of the old properties there is not one that is being watched with more interest than is shown by the mining men of Georgetown in the extensive development of the properties owned by the Anglo Saxon Development company

As is the case in so many of the old claims found in this district the title to the old bonanza was so muddled that it could not be induced to take up the development but the Anglo Saxon company under the able and aggressive guidance of Superintendent D W Shepard has secured a lease on the bonds and the title to all the company's holdings is now in perfect line and development work through their cross cut tunnel is being pushed as fast as possible This cross cut tunnel is now in about 6 feet and has cut the company's vein about 10 feet from the surface However in cutting it it was done at that with the management determined on pushing the tunnel ahead with all speed with the ultimate view of getting the ore out as soon from which to carry the thousands of dollars have been taken in the mine working for only a few

The entry to the lower end of this tunnel is well timbered and the indications are that a vein will be cut very soon It is the intention of the management to drift on it when it is encountered and judging from the past record of the mine, plenty of good ore will be found

The company's holdings consist of eight claims which cover well the mineral belt which they propose to develop Within a few months it is confidently expected that this company's property will be among the rapidly growing list of paying mines of Georgetown

The Point of View of the Negro Himself

In most of the discussion of the race problem little is said of the negro's own point of view He is the chief figure of it all He is one the race in question and the chief factor in its solution

They has not been time enough for work enough nor money enough for opportunity for great masses of them to be built up to responsible citizenship but the leaders of the race—the real leaders—show a steady growth in thought in responsibility and good citizenship A study of the result of the work done at any of the great schools where they are properly trained will give the most despondent man high hope In fact the record of the best men and women who have gone out from Hampton and Tuskegee and other such training places make one of the most remarkable chapters in human progress The negro conferences that are held at Tuskegee show year after year growth of character and of economic efficiency among large masses of them and the reports of the Negro Business Men's league and other such bodies tell of remarkable progress

The negro's children too will be wiser than he is and after all this whole problem is not one that we who are now living shall see the end of If we pass it to the next generation in a better shape than we found it that is all we can hope to do And no man who knows southern life can for a moment doubt that it is now in very much better shape than it was twenty years ago So much better is it that the prospects it now presents are not discouraging to those who know what has been done—(From the World's Work

usually quiet even for Saturday Receipts were two loads which are bound through There were no offerings to speak of and not enough trading done to make a market Dealers were well satisfied with the conditions today as it gives them a chance to rest up after a strenuous week The bulk of the trading since last report was on stockers of ordinary quality and which sold at from $3.25 to $3.60 The undertone to the market is firm on the best grades of feeders and stockers and steady on the ordinary kinds There is a fair demand for feeding cattle and prices are comparatively higher but than on the river markets good feeders are scarce and hard to find at this time and a number of buyers are unable to fill their orders The market closes in good shape with prices about the same as at the close of last week and a position in demand for the fat stock and feeder stock for values above the market this week but prices generally are no higher than last week and quotations remain the same There is very little stuff reported to be coming next week and prices will remain firm on all the best grades

Hogs The run of hogs today was light but plenty of buyers for the demand as packers are well supplied for the week The offerings were liberal as several loads were carried over from yesterday Prices are about the same with $7.00 being paid for the top and bulk The quality of the hogs on the market was generally good The demand for hogs next week will be fairly good

Sheep Nothing doing in the sheep line as there were no offerings For the second day there were no receipts though the demand is good for both mutons and lambs River quotations govern prices here

(By Associated Press Exclusively to the Gazette in Colorado Springs)

Cash quotations were as follows

Flour steady No spring wheat 70@72½ No 3 72½@75½ No red 75@76½ No 2 corn 47 No 2 yellow 47 No 2 oats 34 No 2 white 37@37½ No 2 rye 49 good feeding barley 46@46 fair to choice malting 48@52 No 1 flax seed $1.14 No 1 northwestern $1.16 timothy seed $3.00 clover contract grade $11.65

Articles—	Receipts	Shipments
Flour bbls	10,900	16,600
Wheat bu	17,000	2,500
Corn bu	179,000	130,000
Oats bu	210,400	50,000
Rye bu	2,900	1,700
Barley bu	10,800	6,700

On the produce exchange today the butter market steady creamery 18@23½ dairy 14@21 eggs 15@15½ cheese 12½@13½

Bank Statement.

New York Feb 28.—

Reserve on all deposits, decrease	$3,089,775
Reserve on deposits, other than U S decrease	3,089,100
Loans decrease	52,400
Specie, decrease	4,071,600
Legals decrease	771,400
Deposits, decrease	7,012,900
Circulation increase	87,300

The statement is better than expected

Money Market

New York, Feb 28—Close, Time money firm 60 days, 5 per cent, 90 days 5 per cent, 6 months, 5 per cent Money on call nominal, no loans today Money, 3½@3¾ per cent

The rate of discount in the open market for short bills is 3⅝@3¾ per cent

The rate of discount in the open market for three months' bills is 3½@3⅝ per cent

Denver Live Stock.

Denver, Feb 28—Cattle—There was practically nothing in for the market this morning and the yards were un-

She Stoops to Conquer

I wish I could tell the little girl did she lived along the line of a great and great industrial [illegible] I may tell you I am [illegible] have to [illegible] I think that in a great [illegible] Am I right [illegible] work will work [illegible] I [illegible] situation in a mill [illegible] big department store [illegible] anything rather than [illegible] the good [illegible] service

I have talked with my friend Gertrude my mother and [illegible] who [illegible] to marry with her [illegible]

[illegible] know anything [illegible] she [illegible] You must have the experience [illegible] I hope you will [illegible] think [illegible]

The experience that is the point [illegible] the profit in how gathering [illegible] from unemployed [illegible] Miss Leitenguill in [illegible]

[illegible]

A NEW DEPARTURE

A New, Effectual and Convenient Cure for Catarrh.

[illegible] but of catarrh [illegible] been a great [illegible] remedy [illegible] but very few [illegible]

The old practice of snuffing salt water through the nose would often relieve and the whole [illegible] and [illegible] Little is in common use [illegible] any [illegible] than the old [illegible]

[illegible] application of [illegible] kidneys affected [illegible] much blood [illegible] mucous and [illegible] cured by local treatment any [illegible]

[illegible] whether in the form of stone in the kidneys or [illegible] to drive the [illegible] poison out of the blood and system [illegible] is designed on the plan and remarkable success of Stuart's Catarrh Tablets [illegible] being used internally it drives out catarrhal infection through action upon stomach liver and bowels

Wm Zimmerman of St Joseph relates an experience with catarrh which is of value to millions of catarrh sufferers everywhere He says I neglected a slight nasal catarrh until it gradually extended to my throat and bronchial tubes and finally even my stomach and liver became affected but as I was able to keep up and do a day's work I let it run along until my hearing began to fail me and then I realized that I must get rid of catarrh or lose my position I was a clerk and my hearing was absolutely necessary

Some of my friends recommended an inhaler another a catarrh salve but they were no good in my case, nor was anything else until I heard of Stuart's Catarrh Tablets and bought a package at my drug store They benefited me from the start and in less than four months I was completely cured of catarrh although I had suffered nearly all my life from it

They are pleasant to take and a man is more convinced to use them than other catarrh remedies that I tried I cannot say enough in favor of Stuart's Catarrh Tablets

THE FIRST NATIONAL BANK OF COLORADO SPRINGS, COLO.

Report of the condition as made to the Comptroller of the Currency Feb 6 1903.

RESOURCES

Loans and Discounts		$1,167,614 92
U S Bonds to Secure Circulation		100,000 00
Due from U S Treasurer (5 per cent Fund)		5,000 00
Bonds and Warrants	$ 53,048 70	
Due from Banks & Bankers	1,017,106 44	
Cash	87,266 14	
		1,957,821 28
Total		$3,423,436 28

LIABILITIES

Capital Stock	$ 100,000 00
Surplus and Undivided Profits	343,278 34
Circulation	100,000 00
Deposits	2,870,158 34
Total	$3,423,436 28

OFFICERS AND DIRECTORS

J. A HAYES, President A BUTTON Cashier A H HUNT Asst Cashier.
IRVING HOWBERT Vice President
H G LUNT JAS F BURNS JNO G SHIELDS WM A OTIS.

REPORT OF THE CONDITION OF

THE FIRST NATIONAL BANK OF CRIPPLE CREEK, COLO

At the close of business February 6 1903

RESOURCES

Loans and Discounts		$ 1,[illegible]863 70
U S Bonds to Secure Circulation		10,000 00
Real Estate		[illegible] 114 90
U S Bonds to secure U S Deposit	$100,000 00	
Other Bonds and Cash Securities	81,075	
Due from Banks and U S Treasurer	8,[illegible]	
Cash	[illegible]	
Cash Resources		[illegible]
		$1,[illegible]

LIABILITIES

Capital Stock	$ [illegible] 000 00
Surplus	[illegible] 00 00
Undivided Profits	46[illegible] 01
Circulation	[illegible] 000 00
Deposits	[illegible] 143 353 16
	$1,[illegible] 17

The Exchange National Bank OF COLORADO SPRINGS, COLO.

Report of Condition as Made to the Comptroller of the Currency Feb 6 1903

RESOURCES

Loans and Discounts		$ [illegible] 708 09
United States Bonds		[illegible] 000 00
Due From U S Treasurer		2,500 00
Bonds and Warrants	$2,13[illegible]	
Cash and Due from Banks	[illegible]	
		[illegible] 42
		$1,[illegible] 41

LIABILITIES

Capital Stock	$ 100,000 00
Surplus and Undivided Profits	101,8[illegible] 40
Circulation	[illegible] 000 0
Deposits	1[illegible] 148 01
	$1,[illegible] 41

OFFICERS AND DIRECTORS

J R M KINNIE Pres W C BARNES Vice Pres A [illegible] HARP Cashier
WILLIAM LENNOX W NICHOLS S J GILL Asst Cashier
A S HOLBROOK D H LEE FRANK P CASTILLO
I W GIDDINGS VERNER Z REED

The El Paso National Bank COLORADO SPRINGS, COLO.

Time Certificates drawn at 6 months bearing 2½ per cent interest at 12 months bearing 3 per cent interest

Small accounts accepted Safety deposit Boxes for Rent.

REPORT OF THE CONDITION OF THE EL PASO NATIONAL BANK AT THE CLOSE OF BUSINESS FEBRUARY 6 1903

RESOURCES		LIABILITIES	
Loans and Discounts	$1,140,637 89	Capital Stock	$ 200,000 00
U S Bonds	0,000 00	Surplus and Undivided Profits	[illegible] 70,910 [illegible]
Bonds and Warrants	31,945 17	Circulation	50,000 00
Furniture and Fixtures	8,3[illegible] 0	Deposits	1,[illegible] 904 65
Due from Banks $88[illegible] 91 24			
Due from U S Treasurer	12,500 00		
Cash in Vault	17,115 37	1,080,[illegible]	
	$1,[illegible] 814		$ 331,8[illegible] 7

STOCKHOLDERS

WM S JACKSON, Pres C C HEMMING Vice Pres C L HEMMING Cashier
Gen Wm J Palmer E P Shove Sherwood Aldrich Asa T. Jones C H White,
Stean B Mansfield, O E Hemenway H M Blackmer O L Godfrey Berg
LeB Wills Thos J Fisher E J Eaton Colorado Springs Colo. B F
Edwards W F Thompson J C Van Blarcom St Louis Mo

New York Correspondent National Bank of Commerce
St. Louis Correspondent National Bank of Commerce

THE [illegible] Springs [illegible]

CORNER PIKE'S PEAK AND KIOWA STREETS COLORADO SPRINGS COLO

Statement of Condition at Close of Business Feb [illegible] 6 1903

RESOURCES

Loans	$ [illegible] 25
Bond and Warrants	[illegible] 00
Interest Accrued	
Safety Deposit Vaults Furniture and Fixtures	[illegible] 82
Cash on hand and in bank	4[illegible] 508 18
	$1,0[illegible] 942 15

LIABILITIES

Capital	$ [illegible] 000 00
Undivided Profits	84 01
Deposits	[illegible] 08 84
	$1,[illegible] 85

OFFICERS

H G LUNT President JOHN G HILLIPS Vice President
IRVING W HOWBERT Treasurer and Asst Sec F W [illegible] and Asst Treas

The [illegible] Trust & Savings Bank

Statement at the close of business February 6 1903

RESOURCES		LIABILITIES	
Loans	$368,030 91	Capital	$[illegible] 000 00
Investments	1,4[illegible] 80	Surplus and undivided profits	[illegible] 910 95
Furniture and fixtures	33,[illegible] 19	Deposits	468,986 77
Cash	2,0[illegible] 74		
	$7[illegible]		$775,[illegible] 72

Mining Exchange Bld'g., Pike's Peak and Nevada Aves.

The Santa Fe

Between Denver, Colorado Springs and Pueblo, on the Santa Fe, are the ones to use to see to best advantage the panorama of mountain peaks extending for seventy-five miles Free chair cars with comfortable seats, wide windows, curtains that roll up out of the way—affording unsurpassed opportunities to observe everything worth seeing.

Thousands of pleased travelers continually travel over the Santa Fe Join the throng

Ticket Office, A., T. & S. F. Ry., 18 North Tejon Street.

NEWSPAPERARCHIVE®

"The Frisky Mrs. Johnson"
"The Earl of Pawtucket"
"The Bold Soger Boy"

THREE NEW PLAYS.

THERE are many things in the line of work yet unexplored by women, but it is gratifying to see new efforts in these new fields attended with success. As a manager Amelia Bingham has proved herself fully capable. She undertakes to give value received for the money the public pays to enjoy her productions. Her selections are from the best authors, her players are high class and her mounting and costuming leave nothing to be desired. As an actress Miss Bingham is good but there are still many steps on the ladder of fame before she will reach the top. Clyde Fitch has reached that point in his career as a playwright where he must be careful or there will come a time when his name will not be noticed. He is dangerously near descent and he will find that his name alone will not draw large houses. In "The Bird in the Cage" Mr. Fitch met a blow from the critics. The play could not be taken seriously, and now he gives us "The Frisky Mrs. Johnson." Much that is good and many bright lines are there but much too is commonplace and many lines are unnecessarily coarse and vulgar. The first act is almost hopless and the well wishers of Miss Bingham must have deplored her choice of a vehicle at this point. The second act showed some admirable situations and caused the audience to sit up and wait for something good. It came and by the time the last curtain fell the verdict was favorable. The cast could not be improved and each person almost without exception played the role assigned without a flaw. The frisky Mrs. Johnson (Miss Bingham) is really the only woman on the stage except her maid who is above reproach. Her "friskiness" makes people talk but she is all right. The three other women (real married ladies are types one would not care to copy) are even the adored little sister Mrs. Frank Morley (Minnie Dupree) is a fallen angel. To shield this sister Mrs. Johnson assumes guilt which is disclosed to the husband through a letter intended for his wife and which he insists upon setting. The letter is not addressed but has been received by Mrs. Morley and the climax is averted by the accidental entrance of the loving but frisky Mrs. Johnson. It is not hard to believe evil of this unselfish woman, and the sacrifice is made before the erring wife quite grasps the situation. An empty headed idiot, Lord Bertie Heathcote has been the pastime for ennui used by the young wife while her busy husband is out, and his letter telling her of a new flirt is the missive which causes the trouble. Jim Morley (Wilton Lackaye) is in love with the gay little widow and when he learns it all puts on his thinking cap and succeeds not far from the truth. The signing it is wide from the matter up by making a long bucket of the whole and gains the future happiness of her deceased sister. The wronged husband uses tick to get the culprits hands and tells his wife to go home and get it for desertion. The main idea is as old as Adam but the handling is where Clyde Fitch shows his skill. He has done so in some places and then the play rises to a high grade of merit. In others it falls and he comes weak and almost farcical. It is needless to comment on individuals as were so good if I except Allison Skinworth but the less in the last was Ferdinand Gottschalk. As Lord Bertie Heathcote he could not be improved upon. It is amazing how many actors can play the fool well. The author has indulged in a lot of slang in the play and all were well done. That is a little too much sugar in the coffee.

"The Earl of Pawtucket."

That best of modern playwrights Augustus Thomas has given us another very excellent comedy called "The Earl of Pawtucket," and its success at the Madison Square theater is assured. Englishmen as portrayed on the American stage are usually such silly ass. It would appear there are no sensible men in England and this being false it is a pleasure to see a character who is both sensible and a gentleman. Augustus Thomas wrote his play with Lawrence Dobsey as his model for Lord Cardington the earl of Pawtucket and the author has only to be himself and the hit is made. Story to some American joke. The points of all those in the play is directed against himself and very roguishly funny moments are afforded. His determined way of persisting in his use of an alias which mixes him up in the lendies family affairs and his tangle before he understands it all are delightfully and one continuous laugh is enjoyed the entire evening. The best criticism of the play as to its intrinsic merit is that when a laugh causes the loss of a line the feeling that something good has been missed is unavoidable. The author is to be congratulated but his work is in the hands of such a capable exponent Elizabeth Tyree as Harriet Fordyce the divorced wife of Montgomery Putnam is very pleasing and while for her the opportunity is not as good as her role in "Gretna Green," the play is good, and she will have a success to add to her future, and not a miserable mistake, as was "Gretna Green." Lord Cardington while in a hotel in Paris saves a young lady from fright of fire while both are dressing for dinner. Two months after they meet in a Paris wheel and are in the same car. The loyal valet knowing his master's desire to further his acquaintance with the unknown drops a jackknife into the machinery of the wheel and it is stopped for twenty-four hours. After another lapse of time they meet in the Waldorf-Astoria where he is stopping in the hope of learning something of her. He pointed her out in Paris to a friend who seemed amused and when told that the girl intended following her to America but with an alias suggested his own name saying that many know him by name but he had been away for years and would not be recognized. As Montgomery Putnam then this English nobleman masquerades in America falling in love and paying court to his borrowed name's divorced wife. The and a young man friend formerly here in England are the only ones who know he is not the American and she wishing to see the fun out does not tell either of them whom she really is.

Lawrence Dobsey as Lord Cardington.

Palm Room in "The Earl of Pawtucket"

Photo. by Hall.

Bingham is good but there are still many steps on the ladder of fame before she will reach the top. Clyde Fitch has reached that point in his career as a playwright where he must be careful or there will come a time when his name will not be noticed. He is dangerously near descent and he will find that his name alone will not draw large houses. In "The Bird in the Cage" Mr. Fitch met a blow from the critics. The play could not be taken seriously and now he gives us "The Frisky Mrs. Johnson." Much that is good and many bright lines are there but much too is commonplace and many lines are unnecessarily coarse and vulgar. The first act is almost hopless and the well wishers of Miss Bingham must have deplored her choice of a vehicle at this point. The second act showed some admirable situations and caused the audience to sit up and wait for something good. It came and by the time the last curtain fell the verdict was favorable. The cast could not be improved and each person almost without exception played the role assigned without a flaw. The frisky Mrs. Johnson (Miss Bingham) is really the only woman on the stage except her maid who is above reproach. Her "friskiness" makes people talk but she is all right. The three other women (real married ladies are types one would not care to copy) are even the adored little sister Mrs. Frank Morley (Minnie Dupree) is a fallen angel. To shield this sister Mrs. Johnson assumes guilt which is disclosed to the husband through a letter intended for his wife and which he insists upon setting. The letter is not addressed but has been received by Mrs. Morley and the climax is averted by the accidental entrance of the loving but frisky Mrs. Johnson. It is not hard to believe evil of this unselfish woman, and the sacrifice is made before the erring wife quite grasps the situation. An empty headed idiot, Lord Bertie Heathcote has been the pastime for ennui used by the young wife while her busy husband is out, and his letter telling her of a new flirt is the missive which causes the trouble. Jim Morley (Wilton Lackaye) is in love with the gay little widow and when he learns it all puts on his thinking cap and succeeds not far from the truth. The signing it is wide from the matter up by making a long bucket of the whole and gains the future happiness of her deceased sister. The wronged husband uses tick to get the culprits hands and tells his wife to go home and get it for desertion. The main idea is as old as Adam but the handling is where Clyde Fitch shows his skill. He has done so in some places and then the play rises to a high grade of merit. In others it falls and he comes weak and almost farcical. It is needless to comment on individuals as were so good if I except Allison Skinworth but the less in the last was Ferdinand Gottschalk. As Lord Bertie Heathcote he could not be improved upon. It is amazing how many actors can play the fool well. There are some dialogue lines in the play and all were well done. That is a little too much sugar in the coffee.

"The Earl of Pawtucket."

That best of modern playwrights Augustus Thomas has given us another very excellent comedy called "The Earl of Pawtucket," and its success at the Madison Square theater is assured. Englishmen as portrayed on the American stage are usually such silly ass. It would appear there are no sensible men in England and this being false it is a pleasure to see a character who is both sensible and a gentleman. Augustus Thomas wrote his play with Lawrence Dobsey as his model for Lord Cardington the earl of Pawtucket and the author has only to be himself and the hit is made. Story to some American joke. The points of all those in the play is directed against himself and very roguishly funny moments are afforded. His determined way of persisting in his use of an alias which mixes him up in the lendies family affairs and his tangle before he understands it all are delightfully and one continuous laugh is enjoyed the entire evening. The best criticism of the play as to its intrinsic merit is that when a laugh causes the loss of a line the feeling that something good has been missed is unavoidable. The author is to be congratulated but his work is in the hands of such a capable exponent Elizabeth Tyree as Harriet Fordyce the divorced wife of Montgomery Putnam is very pleasing and while for her the opportunity is not as good as

"The Bold Soger Boy."

Andrew Mack the sweet singer and actor is again at the Fourteenth Street theater. This time he is playing "The Bold Soger Boy," by Theodore Burt Sayre. There is enough of the Irishman in the character of Gerald Adair to please those who always associate Andrew Mack with such parts. But this young soldier is Desmond Clair from Ireland who has by his bravery won the position of lieutenant in the regular army of this country and the scene is laid at Fort Wadsworth near New York. Some sweet songs are given by the star in his usual agreeable way with the accompaniment of children and a pretty sweetheart. There are no less than four of these—I mean children not sweethearts—and two of them are quite bright. The little girl who is made to utter the sentiments on love suitable to a woman is cute and acts well the lovesick girl who at last wins the man of her heart when she becomes engaged to Gerald Adair. Little Vivian Martin plays this role of Millicent Basgett. Gerald Adair in Wyoming several years before the opening of the play loses heavily at a game of cards with a sharp known as "Honest Isaac" and gets into a quarrel when he discovers that the cards are marked. In the struggle the card sharp is killed by the accidental discharge of his own pistol while he is attempting to kill Desmond Clair. There are no witnesses, but at the moment of the shot a man enters who afterward proves to be an accomplice, and the charge of murder is placed on the young Irishman. Knowing himself defenseless in this strange action of the country he escapes and gets later into the army under the name of Gerald Adair, and is loved and admired by all. Captain Fitzgerald has a daughter who is loved by Adair also by a rascal, Captain Thorndyke. Her father is too fond of cards and liquor and one Van Nahm a unscrupulous sharp is used by Thorndyke to attain his end, which is to win the girl. Van Nahm is the Western witness to Clair's crime and he has organized a card game the one he saw in Wyoming. At the same time he is a German out official who is trying to get the plans of a gun used in America and each villain helps the other. The gentleman knows of the love of their colonel's wife for Adair while he is taken out of this and at a ball given at the house of Colonel Fitzgerald the rascals of the play get the best drunk Captain Fitzgerald to win heavily from them in a card game. Then they show him the unlucky pack and threaten to disgrace him if he does not sign a paper admitting his guilt and promising never to play again. Filled with the tangle of circumstances Thorndyke Mean time Gerald has seen the Colonel and confized that trouble is brewing for him. Here a young lawyer is called to the rescue by a letter of $5000 to Hedge off Jeff John to the court. Gerald relates facts. The second cannot be found. The old chum recognizes the man and Clair's troubles. Through the intrigue to rob of the colonel's wife losing his balance and the exposure by Gerald the plan for the game saved. Here Clair is called to the office and the German Consul gives the spot card sharp who caused all the trouble. The denouement is happy Gerald wins Helen Fitzgerald as his wife. The dialogue is crisp and witty and the situations and entanglements are excellent. Never whole the play will prove a long run the first acting act is good, but the scenery is not to from Mr. Jones in which Andrew Mack is hard under a wet wood.

LIBBY A. OTTOLENGHI

New York

OUR NEW CUP DEFENDER

It now looks as if the statement that the new America cup defender would be launched at Marblehead only after months of experience in and the story that by the middle of March she will be put over and by early April will be ready to go into commission for the cup race. Tom Lipton will be quite a most unexpected into hot water. Hammond Hill and will the latter's boiling tower of the Atlantic the new boat under the black and the fighting flag of Mr. Lipton's yacht will be in the thick of the battle in which he claims he contributed and she will be engaged.

Mr. Fitch will probably have as his guest for companion the same opera glass on board which he will with him on the Defender and the Columbia and the yachts are quite a sport and reason in the country in the matter of hot air engine models.

Neil Miller the old mate of the Columbia is now in charge of the Kipper certain chapter. Pure will have a hard first off Cape Cod in a wave he chat Christmas when he sailed with him in all his cup trials and races as now he uses his maiden name Harriet Fordyce. When he is forced to assume family troubles and hardly pay alimony to not close to lightly around him that unravelling necessary. All ends happily and the whole is so full of piquancy and delightfully delighted. Scotton Parker played by Robert McWade and Arthur Wallace by John W. Dean will be like and the rest of the cast was good. The setting of the palm room in the first act and the Turkish room in the last were miniature copies of the same apartments in the famous hotel.

"The Bold Soger Boy."

Andrew Mack the actor is again at the Fourteenth Street theater. This time he is playing "The Bold Soger Boy," by Theodore Burt Sayre. There is enough of the Irishman in the character of Gerald Adair to please those who always associate Andrew Mack with such parts. But this young soldier is Desmond Clair from Ireland who has by his bravery won the position of lieutenant in the regular army of this country and the scene is laid at Fort Wadsworth near New York. Some sweet songs are given by the star in his usual agreeable way with the accompaniment of children and a pretty sweetheart. There are no less than four of these—I mean children not sweethearts—and two of them are quite bright. The little girl who is made to utter the sentiments on love suitable to a woman is cute and acts well the lovesick girl who at last wins the man of her heart when she becomes engaged to Gerald Adair. Little Vivian Martin plays this role of Millicent Basgett. Gerald Adair in Wyoming several years before the opening of the play loses heavily at a game of cards with a sharp known as "Honest Isaac" and gets into a quarrel when he discovers that the cards are marked. In the struggle the card sharp is killed by the accidental discharge of his own pistol while he is attempting to kill Desmond Clair. There are no witnesses.

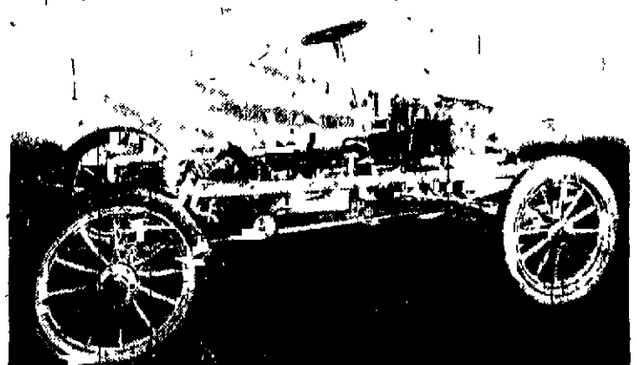

UNDERBODY OF THE LATEST ROAD RACING AUTO.

Trouble, Auto Racing Causes

By Frederick R. Toombs

There is no limit to the speed of automobiles
Autos will soon go a mile in half a minute
Breaking an auto record is like riding astride a thirteen
Manufacturers can make autos of almost any strength and horse power; therefore the speed is "up to the man behind the lever
—HENRY FOURNIER

HENRY FOURNIER, the world's champion automobile racer, is determined that no rival competitor for international speed honors shall seize his laurels and with the new machine he is now having, built in Paris he expects to be able to maintain his supremacy. Fournier directed the drawing of the plans of the new auto and to say that the machine will be unique. More than anything else it will resemble a gigantic metal fish on wheels with the pointed bow and tapering tail. It particularly the wind cutting properties, reducing the air resistance to a minimum.

The chassis [illegible] be built during the spring and summer and he will bring it to the United States when in July he comes over to participate in the Gordon Bennett set with Alexander Winton the noted racer of Cleveland. What a hopes to defeat Fournier and rivalry between the two expert [illegible] will probably [illegible] the Empire City motor track built by the late W. H. Clark at Yonkers, N. Y.

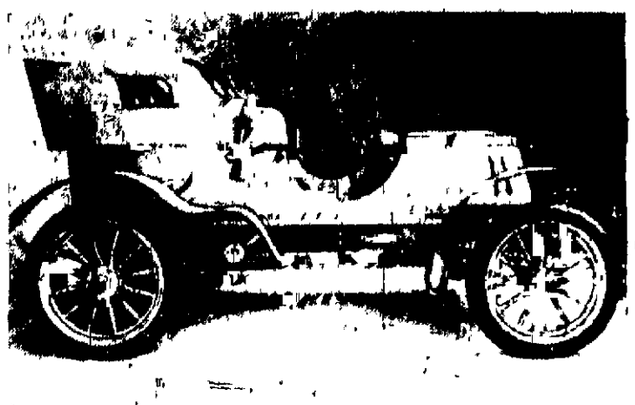

THE NEWEST MODEL OF A SPEEDY TOURING AUTO.

One Man Only on Fournier's New Auto

Fournier's machine is being built of aluminum at Paris and with it he expects to lower to forty seconds the present world record of a mile of forty-six seconds made on Paris by Barney Oldfield in a Mors auto and I will cost about $[illegible] of the world's record is the fact that it provides room for but a single man. Fournier will have no assistant which he considers to chop down the seconds. The seat is placed over the rear axle and is so arranged down in the very heart of the contraption, apparently that only the head and shoulders of the occupant will be visible.

"No Limit to Auto Speed

I had a talk with the Gallic speed demon recently before he returned to Paris and he spoke enthusiastically of his coming match races and trials against time. In reply to a question he said: "There really is no limit to the future speed of the automobile. I fully expect to see the mile covered in half a minute inside of another year. As for forty seconds, well I am sure to go a mile that fast. I am four months old. The manufacturers can turn out autos of practically any strength and horse power; therefore the speed attained is up to the man at the lever.

"I have done the mile in forty-six seconds several times recently. Fournier continued after lighting a cigarette and I hold the official record at just a fraction more than that time.

"A Mile in Forty Seconds"

I have no hesitation in telling you that I have often traveled at the rate of a mile in forty seconds though not for a long distance.

So far as the ultimate speed of the auto is concerned I will not undertake to predict. Here Fournier shrugged his shoulders and added: "Only when I am about to die shall I be prepared to admit that I shall not see the world's record lowered still further."

"Record Speed Feels Like Flying"

"How does it feel to run an automobile a mile in forty-six seconds? How do you keep the machine on the road? Do you have perfect control?" I asked the Parisian who poke of his machine at speed in the cool manner of one discussing the present price of green Zola cheese in Boston on the last occasion of visiting Potato Bugs.

"It is like flying," replied Fournier. "But as I have never flown perhaps I am wrong. No railroad train or [illegible] but a the machine will be unique. More than anything else it will resemble a gigantic metal fish on wheels with the pointed bow and tapering tail. It particularly the wind cutting properties, reducing the air resistance to a minimum.

The chassis [illegible] be built during the spring and summer and he will bring it to the United States when in July he comes over to participate in the Gordon Bennett set with Alexander Winton the noted racer of Cleveland. What a hopes to defeat Fournier and rivalry between the two expert [illegible] will probably [illegible] the Empire City motor track built by the late W. H. Clark at Yonkers, N. Y.

The Official French Course

The machines with which [illegible] will be [illegible] and [illegible] power as Mors with [illegible] The course [illegible] between Ablon and St. Germain [illegible] Paris. No letter [illegible] be [illegible] smooth straight [illegible] fifty miles [illegible] and [illegible] foot of the [illegible] fully [illegible] and, overhung [illegible] arranged [illegible] Avenue.

[illegible] Henri Hunt [illegible] Courses and [illegible] Wheels suggest [illegible] that the [illegible] Hunt [illegible] quintessence of [illegible] devils and [illegible] with nerves and [illegible] like unto the [illegible] a battleship armor plate. All this is Fournier.

With the Gangs

[illegible] country [illegible] that in spite [illegible] bad footing [illegible] there [illegible] ing it out running [illegible] candidate [illegible] this it [illegible] thus must [illegible] change for [illegible]

There are many [illegible] greatly surprised [illegible] the various forms [illegible] America [illegible] and [illegible] found a [illegible] out the length and [illegible] that do not [illegible] promoting the interests of [illegible] shotgun.

Where Iron Shooting Thrives

Just now so far as [illegible] is concerned [illegible] to be St. Louis [illegible] about the Quaker City [illegible] Shooting [illegible] tion. The league held its annual meeting recently at Homestead [illegible] and a splendid [illegible] ing the meeting [illegible] year 16,000 [illegible] as against 21,000 in 1901. The [illegible] was due of course to [illegible] anti-pigeon shooting fraternity. [illegible] read to the members by Secretary Vaughan showed widespread opposition to the bill which has been presented to the legislature prohibiting the trapping of live birds. S. J. Hotherset was elected president.

The Cleveland Gun club also held its annual meeting recently and elected [illegible] G. Hogen president, A. M. Mlyn secretary and S. C. Payne treasurer.

BEANTOWN MOTOR SHOW

Boston is to have an automobile show on March 16 to be held under the auspices of the Massachusetts association. Invitations to the exhibition will probably be general.

HOW HOPPER PLAYED A JOKE ON HIMSELF.

Here is a new story on De Wolf Hopper, at least member of the Lambs club in New York. It seems Hopper left Baltimore recently to lay dodge in Chicago [illegible] visit to New York. Before he was [illegible] home after an absence of [illegible] months on the road. He [illegible] found [illegible] club [illegible] years. Hopper and Mr. [illegible] [illegible] Hopper [illegible] and [illegible] the [illegible]

NEW DEPARTURE IN ATHLETICS

[illegible]

WHITE AND BRITT

[illegible] England [illegible] [illegible] $[illegible] [illegible] Jimmy [illegible] Jersey City [illegible] cup, which [illegible] the [illegible] $[illegible] [illegible]

RICH CYCLE RACE

Major [illegible] the major bicycle [illegible] the [illegible] the Sixth [illegible] Northwestern [illegible] cup, which [illegible] the [illegible] The [illegible] $[illegible]

STAGE GLEAMS.

The Shuberts have purchased the American rights to "West End," an English musical comedy by the authors of "A Chinese Honeymoon." The piece is reported to have scored in the English provinces.

The success of Richard Harding Davis' "The Taming of Helen" has decided him to quit writing fiction and go to playwriting. He has completed another piece, built on the story of "Ranson's Folly," and it will be presented in the spring or next fall.

Edwin Arden has done so well with his position as leading man in "Shelly and Nine" that he will be among next season's stars under the management of Frank McKee. An original play is now being mapped out for him by a well known playwright.

The Paris Figaro is responsible for the statement that the new comedy "Fine Mouche," by Mme. F. de Gresac and Mme. Frances de Croisset will be produced simultaneously in Paris and in London, with Charles Wyndham in the part to be played in the French capital by M. de Feraudy.

Maxine Elliott will probably drop away from the support of Nat Goodwin in the early spring so as to prepare herself for her starring venture next season. Dessie Tilbury will take Miss Elliott's place.

Valerie Bergere was born in Metz, Alsace-Lorraine. She at first acted in French and came to this country at an early age with the Comedie Opera company. Her English speaking debut occurred at Oakland, Cal., when she appeared as Dora Vane in "Harbor Lights."

Elgie Bowen, formerly prima donna of the "Sun Boy" company, is now in London. She will join one of the big musical comedy companies now running in the English metropolis.

Author-Manager Augustus Pitou, who writes all of "Chauncey Olcott's plays" certainly made a happy selection when he wrote "Oh Limerick Town." The piece has been pronounced the best the popular comed an ever had.

Lina Alice Atwater, whose appearance heretofore has been principally at Newport cottillons, has joined the ranks of the New York "A Chinese Honeymoon" company.

Bijou Fernandez, who is well known in Washington, has been cultivating her voice, a strong mezzo-soprano, and the chances are that she will be among next season's stars in a musical comedy.

There is another well authenticated rumor abroad to the effect that Richard Harding Davis will be seen in dramatic form in the near future. The vehicle will be the much talked of "Story of the Gadsbys."

There must be one strong scene in the part in "Dante" which Sarton has written for Sir Henry Irving for Miss Lena Ashwell, who has just made another hit in "Faust." Robertson's Lyceum revival of "Othello" has been engaged to play it.

[illegible] "Dante" [illegible] the [illegible] has been [illegible] company. There is no question that the pictorial has made more money than any other play written by an American.

At the Lyceum [illegible] "A Chinese Honeymoon" recently passed its five hundredth performance.

NEWSPAPER ARCHIVE®
NEWSPAPER ARCHIVE®

NEW BANK [illegible]

Freight Collision at Caddoa Station Caused Large Property Loss but no Fatalities.

Pueblo [illegible] Colorado Springs Gazette. [illegible]th Colorado Smelter Company.

Pueblo, Feb. 28.—The Pueblo Title & Trust company has arranged for the opening of a bank in Bessemer on next Monday morning. The institution will be equipped with everything necessary to make it first class in every particular. A bank in Bessemer has been a crying need for a long time, and the people there are particularly gratified at the kind of men that are backing the new institution. It is understood that a large and substantial building will be erected as soon as possible, and especially fitted for this bank, but until that time the bank will occupy temporary quarters on Northern avenue. General confidence, not only in Bessemer, but in Pueblo at large is felt in the Woods brothers and others connected with the institution which has already been established for some months on Main street, and of which the Bessemer bank will be a branch.

REMARKABLE WRECK—A collision occurred on the Santa Fe railway at Caddoa station, shortly after midnight this morning, which was peculiarly serious in the matter of damaging property, and yet miraculously strange in not destroying life.—Both the trains were running at a high rate of speed, and when they came together, both engines were totally wrecked, and a number of cars were thrown from the track in all directions. A strange feature of the wreck was the way in which a freight car attached to the eastbound engine, and loaded with electrical supplies, tore through the station, making it look as though it had been hit by a Kansas cyclone. The pump house was entirely demolished by cars, and the total damage was about $15,000. The enginemen all jumped, thus escaping almost sure death. John Cosley, fireman of the eastbound freight, was considerably bruised about the back, and Conductor Sullivan of the same train had serious scratches.

NEW SUPERINTENDENT—At 4 at a successor has been appointed to Wiser Superintendent Chew. The new man is E. M. Wieland of Fowler, and as soon as he has official notice from the governor, he will assume the duties of the office. The contest for this position has been a strong one, and the indorsement of the majority of the board of county commissioners in the division was necessary to obtain it. Now it is the water commissioners who serve under the superintendent who are playing an interesting game to hold their jobs.

SALOON KEEPER SHOT—Matthew Plett, a saloon keeper on East B street, was shot and seriously wounded in the head in a row at his own place of business, late last night. He accuses Joe Stuplager, an Austrian, of firing the shot. The cause of the trouble that led to the shooting, the officers so far have been unable to determine, but the accused man has been arrested and lodged in jail. At the time of his arrest he was bleeding from three or four cuts on his head, inflicted with a beer glass. There were six men engaged in the quarrel, but on being questioned, they all deny that they did the shooting. Neither of the A[illegible]ioners can speak intelligent English, and their cases have been continued.

ST. DAVID'S DAY—At the Bessemer city hall tonight the Cumbrian society, composed of the leading Welsh people of the vicinity, celebrated St. David's day with an elaborate entertainment and banquet. St. David was the patron saint of Wales, who died in the year 601. The exercises, aside from the library feature, were extremely interesting and peculiar in themselves.

VETERAN INJURED—L. L. Johnson, an old soldier of the confederate army, 70 years of age, while trying to catch a car at Royal park at 8:30 this morning was thrown to the ground, with the result that his left leg was badly fractured. At the close of the war Mr. Johnson was in the government employ as a detective, and traveled all over the world in that capacity.

AIDED BY MRS. ROOSEVELT—Mrs. Cortle Reitmiller, a well-known German woman of this city, who has lived here nearly [illegible] years, returned home from Washington city last night, on transportation furnished her by Mrs. Theodore Roosevelt. The president's wife not only bought the woman a ticket, but furnished her money to incidental expenses on the trip. Mrs. Reitmiller went to Washington some weeks ago to prosecute a claim she has against the government, amounting to considerable money. It required all of her slender store of savings to pay her transportation and living expenses while in Washington. The president himself, through Mrs. Roosevelt, became interested in the old lady's troubles and promised to examine the papers in her case personally. During her absence her son, who is an employe at the steel works, was taken sick and is now at the hospital with typhoid fever.

MR. SWINK'S VISIT—Ex-Senator G. W. Swink of Rocky Ford, is in the city today, and his presence is looked upon with some suspicion by advocates of the bill now in the legislature providing for the completion of state canal 3. This is not on account of anything the senator has said on his visit, but because he was a bitter opponent of the same measure when before the legislature at a previous session.

[illegible] NEW [illegible]

SAYS HE DOESN'T CARE TO BEAT OTHER OFFICIALS INTO NEW COURT HOUSE.

Prefers to Remain Up Town Where He Is as Long as Possible—Justice McClelland Moved in Last Night.

Justice McClelland moved into his new quarters in the court-house Saturday night. The rent on Justice Ruby's present quarters will not be due until the 10th of March, and he will not move out until that time. Justice Ruby says he is very much averse to moving at all just at present while the weather is cold. He would prefer to wait until the rest of the officials move in and not have to spend his days practically alone in the big court house. The commissioners think that the justices should be pleased to move into the new $400,000 office building which they have prepared for them, but Mr. Ruby doesn't seem to be of the same mind.

$3.00 CRIPPLE CREEK AND RETURN VIA COLORADO MIDLAND RY.

Sunday, March 1, 11 a. m. train. Good date of sale for returning.

New Spring Goods at Wholesale Prices

We have the greatest collection of reasonably priced, high-grade merchandise ever shown in Colorado Springs. New spring goods are shown in every department, and to introduce these new goods, we make special prices all this week.

NOTE—It is idle to boast, but we say our prices are right, our goods are the best, and our policy is most liberal. Come and see.

Bedding

At wholesale prices—

18-inch plain Soft Pillows, filled with feathers; worth 30c; only 20c

5-lb. odorless hop pillows, good quality feathers; worth $1.25, for only..85c pair
10 doz. Huck towels, 18x36 inches; worth $1.75 dozen; on sale ..... 1.15 doz.

Full size Comforts, good cloth, well-filled, worth $1.00, for only 65c

36-inch Lonsdale Cambric; worth 10c, for only 7½c

New Spring Percales

Buy these goods in this sale and save money—

50 pieces 36-inch new dark Percales, best make in America; 15c quality, for two days 12½c

36-in. Percales, all new patterns, suitable for men's shirts and boys' blouses; 15c quality; for two days 12½c

36-in. Percales, all dark colors, 12½c quality, for two days 8c

10 pieces 36-in. dotted curtain Swiss; 15c quality, for 12½c

10 pieces new art Denims, 36 inches wide, both sides alike, worth 25c, only 18c

Domestics

The very best ever sold in Colorado Springs—

36-inch unbleached heavy Muslins, in short lengths, worth 6c, for 5c

Full width bleached Pepperell Sheeting, worth 22c, on sale 18c

81x90 bleached sheets, ready for use, worth 65c, on sale 48c

50 pieces new Dress Gingham, worth 10c, for 8 1-3c

500 yards short lengths Amoskeag apron checks, worth 7c, for only 5c

Ladies' Furnishings

New wrist bags, in alligator, seal, walrus, real seal and moiré—skins; silk and kid lined with silver and gold mountings, also little smelling salts bottle and small purse; the very latest and will be on sale Monday morning, Friday ..25c to $2.50

LOCKETS—Four picture folding lockets, sold other places for $1.00; the very latest and on sale for 50c

Shirt waist sets, in plain pearl, hearts and squares; the very best, per set 25c to 75c

BELTS—All the latest novelties in belts at great savings, from ..... 10c to $2.50

Corsets

Buy them today, they [illegible]

We have just received [illegible] line of American Beauty corsets [illegible] very latest styles. The kind [illegible] in long, medium and short [illegible] all the very best quality [illegible] which we have just received. [illegible] black, white, drab, pink and blue. These corsets never sold for less than $1.00. [illegible] for Monday and Tuesday, in order to introduce the [illegible] styles we will sell a [illegible] choice for 83c

Remember, only 83c.

SPECIAL

Our buyer, now in the East, picked up 50 walking skirts—bought them at half price, all one style, and light gray color. These are the very latest, and are worth $6.50—on sale for ..... $4.[illegible]

PELTA'S
[illegible] STORE
UNDERBUYERS AND UNDERSELLERS

$5.[illegible] Worth of China Free!

Every Tuesday and Friday we give with a purchase of $2.00 or more, a dessert dish and plate. Be sure to avail yourself of this opportunity. A dessert set consists of 6 berry plates, 6 small dishes and one large dish.

New Spring Dress Goods

CUT IN PRICE

28-in. Snow Flake Plaids; a new thing; worth 20c, for	15c
28-in. Dark Plaids, worth 20c, for	15c
In Victoria, Stewart and fancy.	
44-in. all wool Etamine; something new; in black, cream and all the colors, worth [illegible], on sale for	58c
36-in. Silver Grey and Cream Granite, worth 75c, on sale	58c
50-in. Zibeline Melange, a beautiful soft material for suits; worth $1.00; on sale	85c
44-in. Shark-skin Suiting, in black and colors; worth 89c, for	58c
28-in. Snow Flake Scotch Tweed Suiting, something new; worth 75c, for	58c
38-in. Diagonal Flaked Suiting, in black, red and blue, worth 75c, for	58c
48-in. Barnes' Tweeds, something new, worth $2.00; for	$1.50
42-in. Hillsborough Tweed Suiting; in blue, brown and green mixtures; a new weave, worth 75c, on sale	58c
40-in. all wool Zoughal Nuns' Veiling, in black, cream, silver, blue, red and pink, for	58c
40-in. black and blue Taffetas, with white polka dots; worth 75c, for	58c
45-in. black Crepe cloths, in stripes and checks, $1.25, $1.50	$1.98
48-in. cream Bedford Cord, worth $1.50, on sale	$1.25
38-in. Bedford Cords, in grey, brown, green and tan, worth 65c, for	50c
27-in. English Moreen, in black and brown; worth 60c, for	50c
52-in. black Canvas cloth, worth 1.50, for	$1.35

Ready-to-Wear Department

Our new spring line of suits is here and it represents all the very latest styles and fashions. To introduce these stylish garments we offer the following:

Ladies' fine tailor made suits, silk lined, made of very fine Venetian materials, in blue, black, tan and grey, fancy new collars, with long stole front and postilion back, handsome flare skirt; special, Monday $22.00

Handsome cheviot blouse suit, made in double cape collarless style, with stole front and postilion back, trimmed with braid; new shape sleeves, new style walking skirt; special $16.50

New spring three suits, made of all colors of cheviot and fancy suitings, the 1903 style, with double capes, postilion back, tailor lined blouse, new seven-gore lined skirt; for Monday $15.00

Buy these suits in this sale. Good as gold, and at half price.

Tailored Suits

A few more tailor-made street and dress suits of this season's make, to close at following prices:

$30.00 Suit	$15.00
$20.00 Suit	$10.00
$15.00 Suit	$7.50

Tailored Coats

Last call in the dining room car for cloaks. You can have them for a song. Sing your song and take a coat.

$5.00 Coat for	$2.25
$8.00 Coat for	$3.98
$10.00 Coat for	$4.98
$12.00 Coat for	$5.98
$15.00 Coat for	$6.98
$18.00 Coat for	$8.98

Large Dress Goods

TRADE HERE MONDAY AND TUESDAY.

Here are values that cannot be duplicated elsewhere. SAVE MONEY

Large size Soap Jars, worth $1.25, for	98c
Large size Bowl and Pitcher, worth .98, for	85c
Large size Chamberetts, worth .69, for	55c
Large size Chambers, worth .60, for	50c
Large size Water Pitchers, worth .39, for	25c
Large size Water Pitchers, Glass, worth .18, for	10c
Large size Mixing Bowls, worth .39, for	28c
Large size Stoneware Tea Pots, worth .39, for	28c
Large size Hotel Platters, worth .85, for	39c
Hotel Individual Platters and Side Dishes at	10 per cent off.
Set Hotel Cups and Saucers, worth .65, for	48c
Set Imperial China and Saucers, worth .60, for	50c
Set Porcelain Cups and Saucers, Decorated, worth .75, for	55c
Bell Boy Pitchers, worth .29, for	15c
Large size Tankard Pitchers, worth .48, for	35c
Large size Fruit Dishes, Glass, worth .18, for	12½c
Large size Cake Stands, Glass, worth .39, for	25c
Large size Butter Dish, Glass, worth .18, for	10c
Large size Salt and Pepper in Castor, worth .18, for	15c
Large size Honey Dishes, worth .18, for	10c
Large size Cake and Bread Plates, worth .15, for	10c
Imitation Cut Glass Pickle Dishes, worth .18, for	15c
Celery Stands, worth .25, for	15c
Set large size Tumblers, worth .25, for	19c
Set hotel extra heavy Tumblers, 39c, for	35c
Lead Blown Glasses, decorated, prices per set, 35, 40, 45, and	50c
Lead Blown Wine Glasses, per set	35c
Lead Blown Bottle Beer Glasses, per set	35c
Lead Blown Whisky Glasses, per set	30c
Lead Blown Champagne Glasses, per set	85c
Lead Blown Punch Glasses, per set	90c
Punch Glasses, per set	45c

Balance of our Fancy Lamps going at cost.

Brass Extension curtain Rods, eleven different kinds; from 16c to	45c
Wood poles in Oak, Cherry and Ebony, length 6 feet, price	15c

Before buying Dishes elsewhere see Pelta's sets of 100 pieces from $[illegible] up.

Coal Hods, 15-inch, worth 39c, for	25c
Fire Shovels, 5, 8 and	10c
Best Union Made Brooms, worth 35c, for	19c
Children's Brooms, worth 15c, for	10c

Extra Sales

SPECIAL—Monday and Tuesday 80 pairs of "little men's" shoes, sizes 11½ to 2s, box calf, medium heavy soles, kid top, and built over a regular mannish last. This is a regular $1.75 shoe. For these days ..... $1.[illegible]

For genuine excellence in our special footwear our line of women's shoes at $3.50 and $4 stands without rival, style, last and leathers are all so good people wonder at the price. We have given the selection for this season's beauty time and [illegible] the result is that we have very decidedly raised the standard of value for shoes at this price.

Woman's high grade boots in very stylish, stable shapes, [illegible] right, enamel and French kid, all the latest lasts, [illegible] and absolutely the best values in the city, at, pair, $3.00 and $3.00

An exceptional offer from our winter book should not fail to interest you. The Muse famous "Princess" shoe, known all over the country as hard to beat at any price, 20 different styles and kinds in kid, patent leather, velour and box calf, new cut toes and stylish heels, pair [illegible] regular $3.00 shoe, at $2.98

We invite you to look over our new spring line of slippers and [illegible] 50 different styles to select from, in oil [illegible], [illegible], [illegible], [illegible], [illegible] with [illegible]. This is for the LADIES' and GENTS' line that will be brought to Colorado Springs, this spring and you must see them. Prices from $1.50 to $4.00

Don't forget the Famous 98c table. Shoes doing a big office business.

Special Department

40 pieces Drapery Silk in beautiful colors, worth 50 and 50c, to close	25c
19-in. black and colored Taffeta Silks, worth 60c, for	50c
19-in. black Taffeta Silk, 39c, for	25c
20-in. black Taffeta Silk, $1.00, for	79c
This silk is warranted.	
27-in. black Taffeta Silk, $1.00	75c
27-in. black Taffeta Silk, warranted worth $1.25, for	$1.00
36-in. black Taffeta, worth $1.25, for	$1.00
36-in. black Taffeta, warranted; worth $1.65, for	$1.35

Ladies' and Children's Hosiery

We sell the best hose for the least money. Guaranteed fast color.

Ladies, fast black, fleeced lined hose, regular price 25c, special	20c
Ladies, fast black hose, ribbed top, regular 20 values; special	15c
Ladies, fast black, white foot hose, regular 20c values; special	15c
Children's fast black, fleece lined hose, regular price 12½c, for	9c
Misses' fast black fleece lined hose, regular price 25c, sale price	20c
Children's fast black shoe, slightly damaged. Special value	5c

Services Today in the City Churches

First Baptist—Edward Brattin, pastor. Communion and reception of new members at 11. Monthly musical service at 7:30. The pastor will speak upon "Our City a Mission Field." Musical program for the evening in charge of Prof. W. W. Falle and quintuple male quartet. Chorus, "Shadows of Departing Day," Woodward; solo, "Coming of the King," Roeckel, Mr. Libbin; chorus, "Lift Thine Eyes," Holden; solo and chorus, "Holy City," Adams, Mr. Miller, by request; solo, "Come Unto Me," Lindsey, Mr. Young; solo and chorus, "Let There Be Light," (from "Creation,") Mr. Bautrich; chorus, "Now the Day is Over," Bainly. Wood's Memorial chapel, Tejon and Caramillo streets, Sunday school at 3.

Second Presbyterian—Corner Seventh and Washington avenue. Special revival services at usual hours. At 11 a. m. Rev. D. J. E. McCulsh of Leadville will preach. The subject will be "The Pure in Heart." Music: Miss Thompson, organist. Anthem, "Incline Thine Ear," by quartet; solo, "Plains of Peace," by Miss McMillan. At 7:30 p. m. the visiting minister will consider "The Hidden Life." Music, trio, "Down by Living Waters," Misses Wubben, McMillan and Mr. Bell; duet, "Penitent's Plea," Misses McMillan and Caldwell. The special services will continue this week. Next Sunday will be communion and reception of new members.

All Souls Unitarian—Corner Dale and Tejon streets, Rev. Alva Roy Scott, minister. Sunday morning service at 11 o'clock, subject, "What Meaning May Lent Have for Unitarians?" Sunday school at 12:15; Kindergarten, Miss Helen E. Smith, teacher.

German Evangelical Lutheran—Service at the court house hall, corner Kiowa street and Nevada avenue, at 7:30 o'clock in evening. Stairway from Kiowa street leads to hall. Rev. O. Lussenhop, pastor, 222 S. Wahsatch avenue. Theme, "Why Are We Lutherans?" A cordial welcome to all. Sunday school at 10 o'clock in morning.

First Church of Christ, Scientist—Corner Wahsatch and Pike's Peak avenues. Services, 10:30 a. m. and 7:45 p. m. Subject, "Man." Sunday school immediately after morning service. Wednesday evening meeting at 7:45 p. m.

M. E. South—Corner South Weber and East Cucharas streets, Rev. Jas. C. Rawlings, pastor. Rev. F. A. Henry of Durango will preach at 11 a. m. and 7:30 p. m. Junior Epworth league at 3 p. m. and Senior Epworth league at 6:30 p. m. Sunday school at 9:45 a. m. The special services which have been in progress for two weeks will continue until Wednesday evening and possibly longer. A full attendance of the members and friends of the church is urgently requested during these services.

First Congregational—10:30 a. m., 7:30 p. m. The pastor, James B. Gregg, will preach morning and evening. Subject in the evening, "The Good Samaritan." Music: a. m., prelude, Adagio, Mendelssohn; anthem, "The Lord is My Light," Parker; offertory, "Evening Me," Warren; postlude, march, Lachner. Evening, prelude, Intermezzo, Rheinberger; anthem, "The Radiant Morn Has Passed Away," Woodward; offertory, bass solo by Mr. Clemence, "It is Enough," Elijah Mendelssohn; postlude, Triumphal March, Costi.

People's M. E.—Odd Fellows hall, 124 Huerfano street, C. W. Holmes, pastor; 11 a. m., general class; 8 p. m., subject, "Sonship and Service"; 8 p. m. Friday, class and prayer meeting.

First Lutheran (English)—Corner of N. Weber and Platte avenue, Rev. Dr. J. W. Finkbiner, pastor. Divine worship, 11 a. m. and 7:30 p. m.; Sunday school, 9:45 a. m.; Luther league, 6:45 p. m.; catechism class, 3:00 p. m.

First United Presbyterian—Corner Nevada avenue and Huerfano street. Rev. J. O. Paisley, pastor. Sabbath school, 9:45 a. m.; public worship, 11 a. m. and 7:30 p. m.; Junior Christian Endeavor, 3:30 p. m.; Young People's meeting, 6:30 p. m. Robert M. Work, chorister.

First Christian—Nevada avenue, opposite North park, Rev. L. E. Brown, pastor. The pastor will preach at 11 a. m. and 7:30 p. m.; subject of morning sermon, "Palm Tree Prosperity;" evening, "The New Man and the New Woman." Bible school, 9:45; Junior Endeavor, 3:00; Senior C. E., 6:30; prayer meeting Wednesday, 7:30. Seats all free and the public is cordially invited to all services.

Grace church—Corner of Pike's Peak avenue and Weber street, Benjamin Brewster, rector; 7:45 a. m., holy communion; 9:30 a. m., Sunday school and Bible class; 11 a. m., litany, holy communion and sermon; 7:30 p. m., evening prayer and sermon. Music, morning: Processional hymn 75, "Forty Days and Forty Nights," Anon; hymn 341, "Jesus, My Savior, Look on Me," Sullivan; Kyrie Eleison in F, Tours; hymn 340, "In the Hour of Trial," Lane; anthem, "God So Loved the World," Stainer; hymn 225, "Bread of the World," Hodges; Sursum Corda in E, Camidge; Sanctus in F, Tuckerman; Seventfold Amen, Stainer; recessional hymn 335, "Jesus Lover of My Soul," Dykes. Evening service: Processional hymn 362, "Glory Be to Jesus," Filitz; Magnificat in G, Smart; Nunc Dimittis in G, Rogers; hymn 81, "Christian! Dost Thou See Them?" Dykes; anthem, "God So Loved the World," Stainer; Seventfold Amen, Stainer; recessional hymn 342, "Art Thou Weary," Bullinger.

First M. E.—Corner Nevada avenue and Boulder street. Preaching at 11 a. m. and 7:30 p. m. by Dr. C. J. Fowler of Boston. Sunday school at 3 and Epworth league at 6:30 p. m. The public is cordially invited to all of these services.

Christian Chapel—East Moreno avenue, near the Helen Hunt school. Preaching at 11 a. m. and 7:30 p. m. by Rev. J. P. Lucas. Sunday school at 9:45 a. m. Welcome to all.

Latter Day Saints (Reorganized)—Church near corner Willamette and North Prospect streets. Elder W. C. Duncan, pastor. Preaching at 11 a. m. and 7:30 p. m. by Elder David E. Powell. Sunday school at 10 a. m. "Religio" at 6 p. m.

First Presbyterian—Rev. Dr. J. H. Helwig will conduct the services morning and evening. Sunday school at 9:30 in the morning. Y. P. S. C. E. at 6:30 p. m. Seats free. Strangers cordially invited. Special music: Quartet, "Faith," Bird; anthem, "Cantate Domino," Warren; quartet, "Sanctus," Tours; anthem, "Like As the Heart," Lansing; anthem, "More Love to Thee," Brewer.

First Congregational, Manitou—Mr. H. R. Chapman, Miss Jessie Allen, Mr. H. S. Fairchild, Mr. Livermore and Rev. C. E. B. Ward will conduct the services of the endeavor and preaching hours at the First Congregational church Manitou, March 1. A splendid C. E. rally is anticipated.

"TO SHOW CAUSE"—A motion has been filed with the district clerk in the case of Mary Becker vs. Albert Becker, asking Becker to show cause why he should not be adjudged guilty of contempt of court in failing to pay attorney fees of $50 to George Gardner.

TO DENVER SEVEN DAILY TRAINS Convenient points on the Rio Grande.

THE VALUE OF CHARCOAL.

Few People Know How Useful it is in Preserving Health and Beauty.

Nearly everybody knows that charcoal is the best and most efficient purifier and purifier in nature, but few realize the value which it lends into the bowels to the life-sustaining purposes.

Charcoal is a sponge, that the more you take of it the better. It is not digested at all, but simply absorbs the gases and poisons, always present in the stomach and intestine and carries them out of the system.

Charcoal sweetens the breath after smoking, drinking or after eating onions and other odorous vegetables.

Charcoal effectually clears and improves the complexion, it whitens the teeth and further acts as a natural and effective laxative cathartic.

It absorbs the injurious gases which collect in the stomach and bowels, purifies the mouth and throat from the foul effects of catarrh.

All druggists sell charcoal in one form or another, but probably the best charcoal and the most for the money is in Stuart's Absorbent Lozenges, they are composed of the finest powdered Willow charcoal, and other harmless antiseptics in tablet form or rather in the form of large, pleasant tasting lozenges, the charcoal being mixed with honey.

The daily use of these lozenges will soon tell in a much improved condition of the general health, better complexion, sweeter breath and purer blood, and the beauty of it is, that no possible harm can result from their continued use, but on the contrary, great benefit.

A Buffalo physician in speaking of the benefits of charcoal, says: "I advise Stuart's Absorbent Lozenges to all patients suffering from gas in stomach and bowels, and to clear the complexion and purify the breath, mouth and throat. I also believe the liver is greatly benefited by the daily use of them; they cost but 50 cents a box at drug stores, and although in some sense a patent preparation, yet I believe I get more and better charcoal in Stuart's Absorbent Lozenges, than in any of the ordinary charcoal tablets."

Of Course You Don't Know

That the area of the ROCK ISLAND SYSTEM is greater than the combined areas of France, Germany, Italy, Spain, Austro-Hungary, Denmark, the Netherlands, European Turkey, Switzerland and Greece, but it is a fact.

(Surprising, isn't it?)

Rock Island System

City Ticket Office 2 Pike's Peak Avenue.

W. W. WOOD, C. P. & T. A.

Hal S. Ray, Gen'l Agt. DENVER.

NEWSPAPER ARCHIVE®

Manual Training In Colorado Springs Public Schools

Some Facts Regarding This Important Branch of Educational Work Recently Instituted in This City

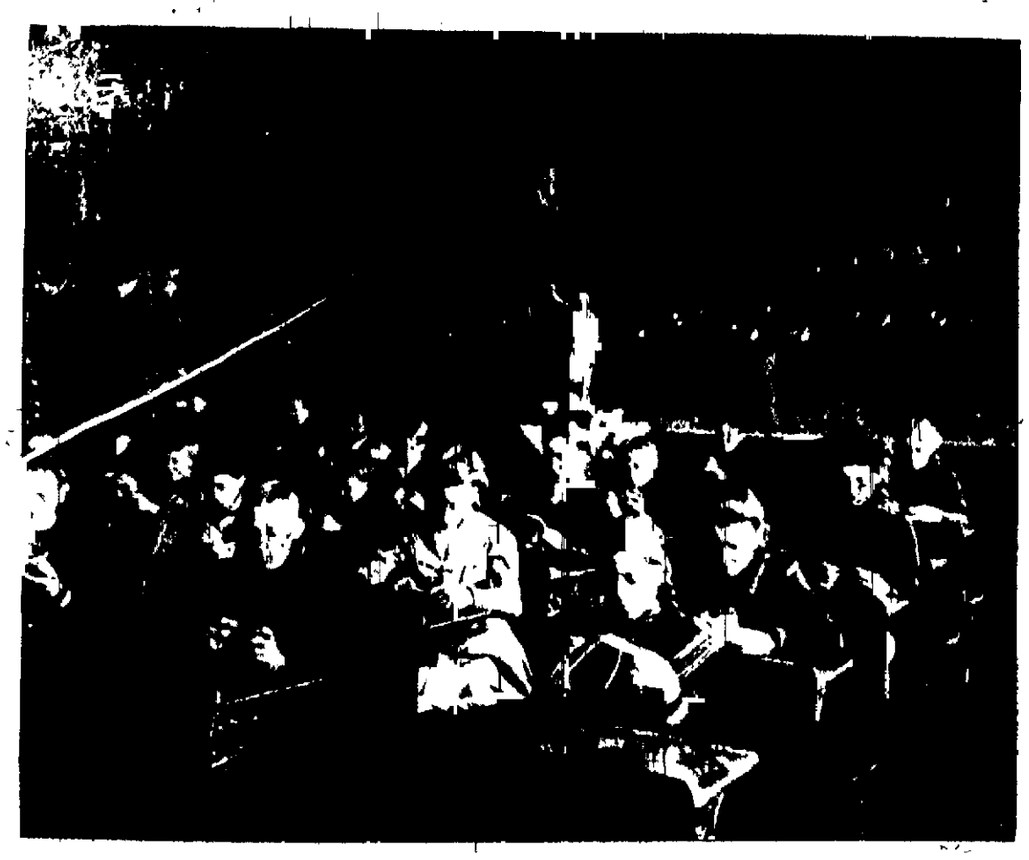

BASKET MAKING WITH REED

BUNDLE RAFFIA WORK

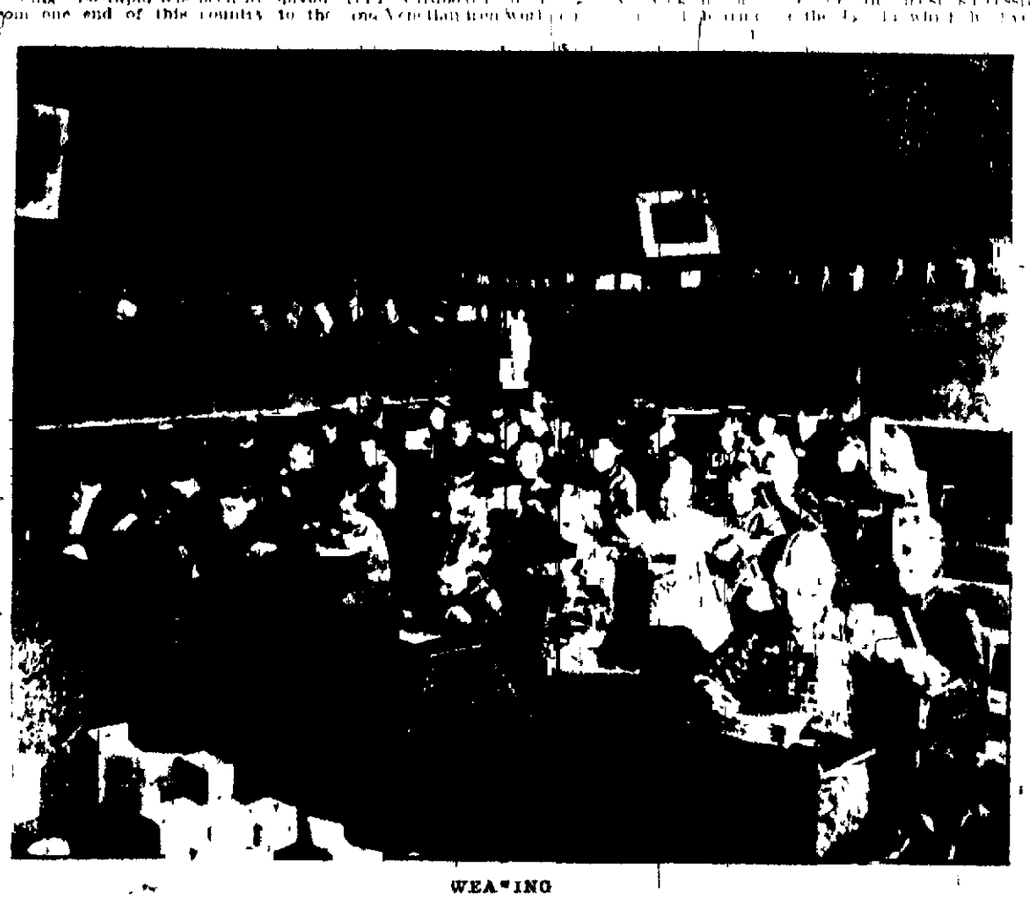

WEAVING

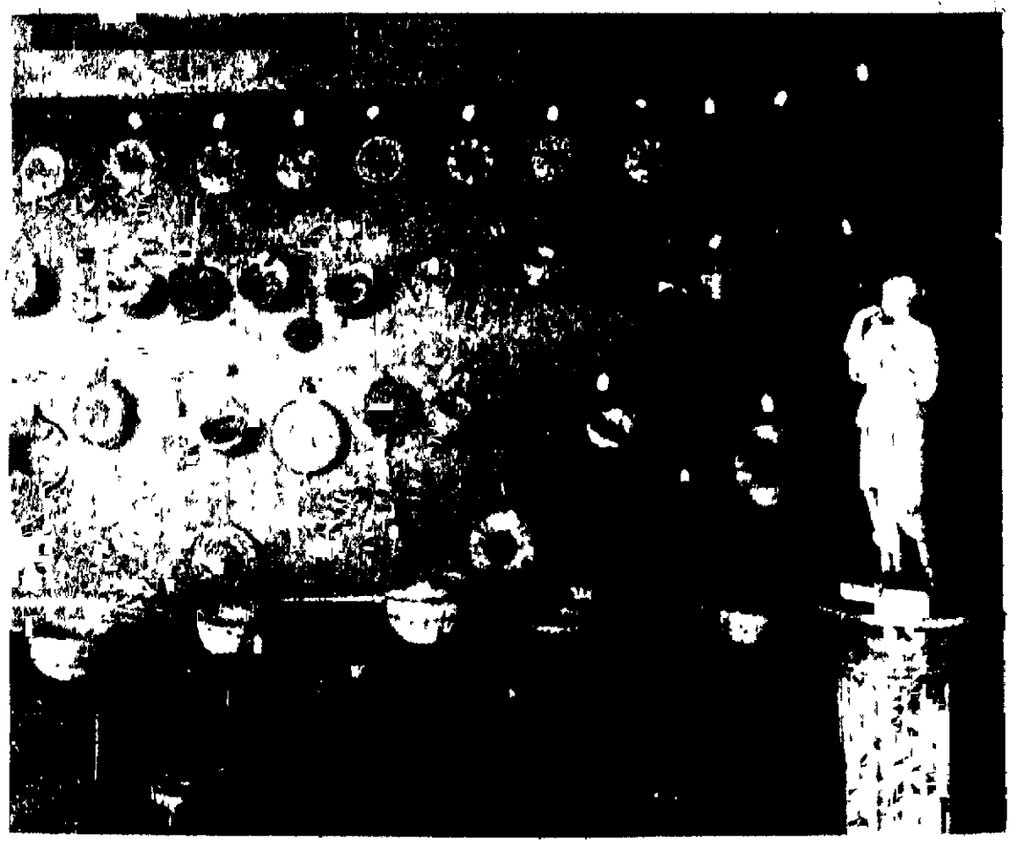

GROUP OF FINISHED PRODUCTS.

Anyone who has for the last few years taken an interest in education cannot but be impressed with the attention manual training has been receiving. It is indeed the leading educational question of the day. Colonel Francis W. Parker, president of the Cook County Normal School of Illinois, in one of his addresses before the Eastern Manual Training association, said: "That this has entered the schools of this country with such promise of usefulness and permanency as manual training, so rapid has been its spread from one end of this country to the other that it may either be [illegible] phases of manual training, is compelled to place it into the school [illegible] difficulty in securing competent teachers."

For a long time [illegible] manual training was [illegible] work, sewing and cooking [illegible] education into the public school [illegible] seemed to most people [illegible] possibility on account of [illegible] given. [illegible] manual training outside of the [illegible] in which [illegible] introduction of [illegible] cardboard [illegible] one. Nevertheless [illegible]

This age is commonly spoken of as industrialism and if so the public school instruction should be in harmony with it. Manual training, even when carried out to its fullest extent does not aim to prepare children for any particular trade or vocation in life, but it aims to develop human faculty and power, power which means ability to do as well as to think, so that whatever vocation is taken up the individual will be better prepared to meet the demands made upon him.

Although it is perhaps not very much that the child can do to accomplish with all his other school duties that little gives him a kinship with the world's work and workers. It gives him an idea that he can do things and is an incentive to exertion for doing and making. It gives him a sense of the inherent worth of things.

Roughly speaking, manual training as still [illegible] work. It is believed that the highest development is not reached unless in the child the two are trained together, the brain to conceive and direct and the hand to execute. The [illegible] spontaneous movement [illegible] by doing, making, [illegible] making. Mental training at best now [illegible] unnatural. [illegible] work and [illegible] when pushing the child [illegible] and putting truth [illegible] directly by the value of a teaching thing, the child [illegible] fully realized.

The children work hard at all phases of manual training, with a great [illegible] enthusiasm. [illegible] the question [illegible] several times [illegible] be allowed to [illegible] and to work [illegible] how that work [illegible] to children in the love to do things [illegible] to be instructive [illegible] work the body [illegible] offer [illegible] boys [illegible] become [illegible] satisfaction [illegible] and wood [illegible] right that we [illegible] attractive [illegible] this [illegible] becoming [illegible] but [illegible]

[illegible] the school of the [illegible] shade [illegible] and [illegible] manual training [illegible]

The [illegible] patient [illegible] home and [illegible] tribute. The completion of [illegible] baskets [illegible] looked forward to that [illegible] Gates home also.

Many children have [illegible] work at home [illegible] foot with many [illegible] individual expression.

The little children are [illegible] the primitive occupation of weaving and at the same time learn [illegible] the wool with which the work which becomes [illegible] and all about the [illegible] about the silk and the silk worm, the cotton and the cotton [illegible] hammocks just the size [illegible] made by some of the [illegible] Many of the children have [illegible] hope [illegible] for themselves. [illegible] made [illegible] for the [illegible]

Children [illegible] function of [illegible] furniture and the [illegible] the wall [illegible] home [illegible] and the [illegible]

The fifth grade children [illegible] the [illegible] and [illegible]

[illegible] of those. Major Hooper [illegible] long and interesting one [illegible] served the entire four years of the rebellion. He enlisted and served in Company L of the 2nd Indiana Vol. Cavalry, June 1, 1861, and was honorably discharged as major in Colfax, N. [illegible] April, 1865. In July of 1861 he was made a corporal and in March of 1862 quartermaster sergeant of his regiment. In April of the following year he was commissioned first lieutenant and adjutant. August 20, 1864 he became acting major by his commission, the rank that he held at his discharge and by which appellation he is most commonly known to all his friends.

Major Hooper's regiment was organized at New Albany, Ind., July 27 and 29, 1861, and left the state for Paducah, Ky., on August 15. The 23rd Indiana was attached to the 2nd brigade of the 3rd division of the Army of the Tennessee from February to March, 1862, and with the 3rd brigade of the [illegible] division until the following November. From Nov. 1862 until the following March Major Hooper was with the 3rd brigade of the 3rd division, right wing, 16th corps of the Department of the Tennessee, and with different brigades and divisions of the 14th corps until his discharge. The service that Major Hooper saw in the war of both the [illegible] and in the time covered [illegible] being included in the list. He was in the march to relief of Grant at Belmont, Mo., November 7, 1861, and at the battle of Fort Henry and Fort Donelson February 6 to 16. The expedition to Yellow Creek in March, the battle of Shiloh in April, the siege of Corinth, Miss., in April and May, the affair at Purdy in August, the march to Lake Mac and the battle of Lake in September, the battle of Metamora, the river in October, the [illegible] from May to July, 1864, the [illegible] and [illegible] and subsequent [illegible] until the following February, the fight of Atlanta from July to September, the battle of Jonesboro in August, the famous march to the sea November 15 to December 10, the siege of Savannah in December, all are included in the list of Major Hooper's deeds on the field of battle with many others. Major Hooper was away from the scene of struggle but a short period during the war, having received a furlough from February 4 to April 10, 1864. On entering the service again he was moved to Fort Pillow from Memphis, Canton, Miss., and [illegible] to Pittsburg Landing, Tenn.

The New York Sun reports a novel provision for the scattering of [illegible] in Hasselmann, Germany. Three prizes are offered yearly for the men who will marry the ugliest or most crippled women and also for women over 40 who have been jilted at least twice. The money for the prizes was left by a financier who provided that out of the funds an income of not less than $80 should go to the ugliest girl and $60 to a cripple.—(Sunshine Bulletin.

MAJ. S. K. HOOPER RECEIVES A WATCH

S. K. HOOPER general passenger and ticket agent of the Denver & Rio Grande was the recipient of a fine gold watch yesterday, the gift of the Rocky Mountain Hotel Men's association. Appreciating the many courtesies that had been extended to them by Major Hooper in the past, the hotel men of the state have for some time been contemplating making their appreciation better known by the presentation to Major Hooper of some token. Yesterday the veteran passenger agent of the Denver & Rio Grande, who has seen over 18 years active service with that road, was invited to a luncheon given by J. D. Fanning, proprietor of the Albany hotel and at this luncheon attended by Major Hooper, and a few of the hotel and newspaper friends of Mr. Fanning, the presentation was made, H. Jerome Toy, secretary of the Hotel Men's association and editor of the Colorado Tourist and Hotel Reporter, making the presentation speech. The watch a fine chronometer of the open-face type, Elgin movement, is a valuable one and was engraved on the outside of the lid the trade mark of the Denver & Rio Grande road and on the inside the following "Thirty-five years as General Passenger agent and 18 years as General Passenger agent of the Denver & Rio Grande. Presented by the Rocky Mountain Hotel Men's association." In making the presentation to Major Hooper, Mr. Toy said in part as follows:

"Major Hooper, you have been invegled here today by the cunning proprietor of this inn Mr. J. D. Fanning, ostensibly to partake of a luncheon with a few of his intimate hotel and newspaper friends. Let me tell you that the real motive of the [illegible] for another purpose entirely and I trust you will [illegible] sign to your fate. In these times of strenuous activity in passenger traffic a general passenger agent of a transcontinental

MAJOR S. K. HOOPER.

railway system fills a most trying and responsible position. He is taxed to the utmost intellectual and physical capacity to keep abreast of the lines, and tact the great and brilliant of distinction is to him and to his organization an important factor, especially in these days of rebates and the fast limited express trains by land and the wireless telegraphy by water. To keep in line with this progressive age it is therefore absolutely necessary for him to have the standard time in his possession. It must not vary, it must be accurate. The Rocky Mountain Hotel Men's association of which we are a delegated committee, is determined that our Major Hooper in your official capacity as the general passenger agent of the Denver & Rio Grande railway, shall not get left in the hustle and they have assigned us to present to you today a timepiece, a correct chronometer, as a token of their esteem and in appreciation of the many courtesies they have received at your hands. The gift is a memento of your continuous service for 35 years as a general passenger agent and 18 years as general passenger agent of the Denver & Rio Grande railroad. It is given as a token of the high esteem in which you are held by the hotel profession of this region and it is the desire of the members that you accept the same in the spirit in which it is given."

A number of local hotel people including Mr. Toy, Henry Marnecht of the Antlers, John Hinebaugh of the Spaulding house, C. H. Tyler of the [illegible], and others, went up to attend the luncheon.

Major Hooper is a man well known to every railroad man in the state. His 18 years with the Denver & Rio Grande have brought him in contact with a great many Colorado people and he has a great many friends. His relations with the hotel and newspaper people as well as railroad people have been especially amicable and his popularity with the first named class is well manifested by the gift mentioned.

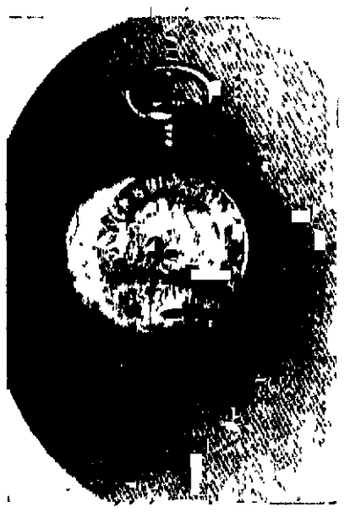

Watch Presented to Major Hooper.

ROMEO, M. H. WILBUR'S HANDSOME ANGORA CAT.

Romeo, a beautiful white Angora cat owned by M. H. Wilbur of the Johnson-Wilbur Mercantile Co., has the distinction that C. W. Aurora lays possess, of being able to hear perfectly. Most Angora cats are born deaf. The cat which he just only year old is perfectly marked and would no doubt win a medal if placed on exhibition. Mr. Wilbur says that he has seen many Angoras on exhibition but has never seen one that showed the fine features that Romeo possesses. The keeping of Angoras is quite a craze among the wealthy people of the east and fancy prices are paid for good specimen cats having sold for $17,000. Mr. Wilbur says that while he would not want to risk shipping the cat east to be put on exhibition he is certainly put him on exhibition if there is a show in victory. He has not paid with this pet for several hundred dollars.

NewspaperARCHIVE®
NewspaperARCHIVE®

The Gazette's Special Washington Letter

Truth About Miss Walsh as Sponsor for the "Colorado" — **Congressman Brooks Will Entertain in Washington** — **Mrs. Cortelyou Qualified for Social Leadership** — **New Idaho Senator's Claim to Greatness**

(Special Correspondence)

WASHINGTON, D. C., March 1.—The friends of Mr Thomas F Walsh in this city are not particularly well pleased with the criticisms made by several Colorado newspapers upon Senator Teller's choice of Miss Walsh as sponsor for the battleship "Colorado," which is to be launched at Philadelphia on April 1. The selection of Miss Walsh was made by Senator Teller nearly a year ago, when it was expected the "Colorado" would be launched some time last fall, and long before Governor Peabody was nominated for the office he now holds. The hasty conclusions of several of the Denver newspapers that Governor Peabody's daughter had been slighted by Senator Teller's action is considered unworthy of these papers by the friends of Senator Teller and Mr Walsh and the opinion is expressed that both of these gentlemen were entitled to more consideration than was shown in the criticisms published. Mr Walsh had not sought the honor for his daughter, and her name was suggested to Senator Teller by a prominent citizen of the state. The entire matter of making a selection was placed in Senator Teller's hands by Messrs Cramp & Sons, the builders of the Colorado, who followed the usual custom of allowing the son or senator of a state to select the sponsor for a battleship of the same name as the state he represents. Mr Walsh's friends think that the generosity he has displayed towards Colorado and Colorado institutions entitled him to rather more generous treatment than that accorded him by the Colorado papers when the announcement was made of his daughter's selection. Although Mr Walsh has resided in Washington for several years, he still considers himself a citizen of Colorado and is vitally interested in everything pertaining to the good of the state. His acceptance on the part of his daughter of the invitation extended her to christen the "Colorado" was for the purpose of making the event a notable one for the state and to afford an opportunity to call attention in a notable manner to the state's resources and high standing. That his motives should have been misinterpreted is extremely annoying to his friends.

Congressman-elect Brooks intends to take a house in Washington next fall when the 58th congress convenes. He will do some entertaining which will be an innovation in Colorado representation at the capital. None of the Colorado representatives in congress for the past half dozen years has entertained to any great extent. Representatives Bell and Shafroth and their families have lived quietly, and, while they have a pleasant circle of friends they have not aimed at much social distinction. Former Senator Wolcott maintained a handsome establishment in Washington, but was not a general entertainer in the sense that many members of the senate are. Senator Teller has lived quietly at the Colonial hotel and has taken little or no part in the social life here. Mr Brooks's intention to take part in social affairs will be welcomed by the large number of Colorado people residing in Washington and who visit here.

The state has one notable representative in Washington society in the person of Mr Walsh whose hospitality has advertised Colorado in a most acceptable manner to the gay world. With the completion of his new residence Mr. Walsh contemplates entertaining his friends in still more generous fashion than heretofore and in social matters Colorado will continue to have in him a very creditable representative.

Mr and Mrs William Lennox and Miss Jessie Lennox of Colorado Springs are in the city visiting Mr and Mrs G W Crowbridge 1821 H street N W. They will remain here for several weeks.

Associate Justice O P Shiras of the United States supreme court, who has announced his retirement, when asked for a review of his history, said he had lived an "uneventful life." He has lived seventy years, and fifty years of that time has been spent in the practice of his profession at the bar and on the bench. Judge Shiras evidently did not consider the three years he spent in the army as eventful even though his service took him to Missouri Arkansas and Louisiana and to Vicksburg. He took his place on the bench of the supreme court in 1892 and on Monday last, after ten years of service there, he retired.

At the same time that Secretary Cortelyou as head of the new department of commerce and labor, entered the highest political council in the land, Mrs Cortelyou became a member of the social circle which sets the pace for the society of the country. She is possessed of the great equipment for social leadership perfect tact and her home on Capitol hill not a fashionable quarter more nearly approaches the interest and fascination of the French salon than any other in Washington. Quite a number of people called there last Wednesday the regular cabinet reception day anxious to recognize the new cabinet hostess and offer congratulations. Mrs Cortelyou while doubtless pleased by the courtesy was not at home to receive callers. She was spending the afternoon calling on the other cabinet women some of whom were at home for the last time this season and others did not hold public receptions. Mrs Cortelyou will be at home next Monday and will receive informally on Mondays during Lent. Next season she will observe the day agreed upon by all the cabinet women.

When former Senator Wolcott was in Washington recently he visited friends at the capitol in different committee rooms but he did not go on the floor of the senate. He has not been in the senate chamber since the date on which his term of service ended at the close of the 56th congress. Two other noted senators who went out at the same time have not been on the floor of the senate since. These are William P Chandler and Thomas H Carter. Chandler resides in Washington but he never visits the capitol. Carter is here frequently but he never visits the capitol. All three of these senators were very active during the closing days of their senatorial life and each left his impress upon the closing days of their legislative career. Wolcott by a scathing onslaught upon Pettigrew. Chandler by a vivid showing up of Montana politics and Carter by talking the River and Harbor bill to death. Many former senators like to drift into the senate and chat with old friends but others do not dare to witness the scene of their former greatness and persistently remain away. The contrast between an active senator and a has been is so great that a sensitive man does not care to put himself in the position of being the example.

It has been currently whispered about the capitol since the Idaho senatorship was decided that a special chair would have to be constructed for Senator elect Heyburn the successor to Senator Dubois. It was reported that Mr Heyburn in every day weight was 420 pounds and that his breadth was almost equal to his height. Mr Heyburn reached here last week and at once disputed the correctness of the report as to his weight. I feel that I have been hindered he said for instead of weighing 420 pounds I weigh only 280. The sergeant at arms has looked over Senator Heyburn and has decided that one of the ordinary senatorial chairs will fit him but he has added a proviso that the senator will have to take either an end seat or one on the outer edge as the little aisles leading to other seats are too narrow for him to get through. When told that he could not have a choice in the matter of seats Senator Heyburn feared to have remarked. "Well I've been a good many years trying to get here and to my mind any old seat is a good one."

The coming of the new Chinese minister Sir Liang Chen Tung is awaited with much interest in Washington diplomatic circles. It is said he will bring with him 17 attaches and in addition 12 young men will accompany him to study in this country. But exceeding the interest in his suite is that taken in his bride-elect who is now living in Paris and who is said to be a perfect type of Chinese beauty. Miss Yu was born in China some 21 years ago. Her mother was the daughter of Captain Pearson of the United States navy and of a Chinese father of rank. She met Lord Yu in America and after her marriage to him went to live in China. Miss Yu met Sir Liang Chen in Paris where he had come on his way to the coronation fete in London. The new minister is a young man only about [illegible] years old but he has already highly distinguished himself in the diplomatic service of his country. The marriage is expected to take place any day and Washington is expectantly waiting to be the witness of a real Chinese honeymoon.

It is proposed through the medium of the Indian Appropriation act to refer to the United States court of claims the long standing demands and unsettled claims of the Tabaguache Muache Capote Weeminuche Yampa Grand River and Uncompahgre Utes Indians known as the Confederated bands of Ute Indians. These claims and demands are for full compensation for all lands set apart from their reservation for forest or timber reservations second interest on such compensation from the date of the appropriation of the land by the United States third proceeds of the sale of lands within the reservation as defined by treaties of March 2-1868 fourth interest on the balances annually found to be due the Indians since June 30 1881 fifth proceeds of the sale of subdivisions on which improvements were located at the time of the removal of the Indians sixth compensation for all lands appropriated under the authority of the United States for rights of way of railroads or other public highways seventh an accounting and the right to contest any claim or demand on the part of the United States for moneys alleged to have been paid out for or set apart for the use of these Indians and claimed to be a set off against their claims under the various treaties and agreements and the right to contest and call for an account ing of the funds paid out by the United States as annuities to white persons incident to the Meeker massacre.

These claims have been before congress for many years, and it is now proposed that they be referred to the United States court of claims for a legal and final adjudication. The whole case presents important questions of law and of fact as well as of accounting and the claims of the Indians can only be finally and justly determined through a reference to the court.

The Senate [illegible] a resolution of the Hawaiian Chamber resulting from the closer relationship with the United States which has come through annexation are shown by some remarkable statements recently made by a committee organized in those Islands to the interest of improved agricultural operations and of fully diversification of agricultural products to meet the demand which the United States for tropical products of various kind. The committee was appointed by a public meeting recently held in the Hawaiian Islands and addresses to the people of the United States.

The importance and magnitude of an institution like the one contemplated by the resolution cannot be overestimated. Year after year the agricultural interests of those islands have been belittled and their pursuits unremunerative. With an uncertain and distant market with little or no encouragement or facilities given to foreign settlers of the land with little or no proper knowledge of the soil or its best and capital expended upon it unremunerative, [illegible] the Hawaiian Islands have been largely [illegible] And with the exception of rice sugar and coffee plantations the property [illegible] which have invested too much capital to be able to abandon them without heavy loss and which were still struggling on with doubtful prospect the whole amount of agricultural exports [illegible] I find [illegible] in the raising [illegible] annually [illegible] supplies.

Within [illegible] years however [illegible] and unlooked for change has taken place in the prospects of this group. The extension of the [illegible] and government of the United States to the borders of the Pacific the wonderful overdevelopment of California and the consequent [illegible] instantaneous creation of a mighty state on the western coast of the American union has as it were, with the wand of a magician drawn the islands across into the very [illegible] and property. We find ourselves [illegible] independent intelligent neighbor who [illegible] and receive in exchange [illegible] longer remain idled in our warehouses [illegible] and vegetables no longer decay [illegible] We are not even compelled to [illegible] our purchasers coming to our very [illegible] and we are [illegible] that [illegible] any other product of the soil that we will [illegible] and increase the demand may be [illegible] impossible [illegible] and [illegible] example of the Anglo Saxon [illegible] which [illegible] in every direction, [illegible] on the small land of the islands, [illegible] the [illegible] cultivation [illegible] still [illegible]

The Industrial System

The Place it Gives to Women and Children of Today.

By MRS. W. H. R. STOTE

Mrs W H R Stote was one of the speakers at the last meeting of the social science department of the Woman's club of Colorado Springs. Her subject was "The Industrial System in its Relation to Women and Children." Mrs Stote handled it under three sub-heads "Friendly Circles for Women Wage-Earners." "Domestic Service Schools for Domestic Service." "Women and Children Wage Earners."

The paper was as follows:

For 18 centuries after the beginning of the Christian era the place of women and children in the world's industrial system was clearly defined.

Theirs was a position of service bordering on human slavery. The field and the workshop claimed them. They were the hewers of wood and drawers of water their very lives depending upon obedience to those of the stronger sex having authority over them. No dream of opportunity ever came. No ray of light ever penetrated the gloom surrounding them. During all these centuries they made but a slight advance from their position among the barbarous and semi-civilized peoples of the past. But in the last century great advancement has been made and woman has been given great opportunities which the previous centuries had denied to her.

With her wider selfhood has come a great desire to help those of her sex who have not been so fortunate as she and who are as yet trying to shake off the traditions and bondage of the past.

Since the advent of steam and modern machinery many of those industries in which women in olden times were engaged have been concentrated into immense factories. They as a result have been forced from their homes to seek employment in huge mills, seed houses, tobacco factories tailor shops print works and millinery establishments.

These goods made, must be sold, transported and distributed. Thus we have an ever increasing army of women in offices stores and mills employed in almost all vocations and occupations.

They are separated from their families work under uncongenial conditions and have new dangers to confront. But on the whole according to Mr Wright, United States commissioner of labor they have proved themselves superior to the demoralizing temptations of their surroundings.

To assist them to make the best of a difficult position clubs for wage-earning women have been formed, some times by themselves sometimes by their friends who had good will, wealth, power and leisure.

The Young Woman's Christian association is an organization whose branches are spreading over christendom. The good accomplished by our local organization affords many valuable object lessons and is deserving of the moral and practical support of every member of the Woman's club. Its objects are too well known to need any further discussion.

Groups of King's daughters and similar organizations have found a splendid opportunity in providing rooms for noon rest in the center of a busy town where thousands of young women are employed.

These places are provided with lavatories, tables, furniture, for rest, and are made beautiful and attractive with decorations and pictures. Some of the young hostesses are present to receive their friends. They converse, read, sing play and in various ways make the hour cheerful and pleasant.

Possibly no club is more interesting than the Little Mothers Aid association. In this day, as of old it much too often happens that the mother is forced from her little ones that she may provide food for their stomachs and clothing for their bodies. It remains for the oldest daughter to take upon herself, as Mrs. Wiggin puts it, "all the serious and cares of motherhood with none of its compensating joys."

Good women have seen the social need and have sought ways to divide the burdens of the little mothers. The day nursery has been evolved and a visit to our own institution on South Tejon street will give a good idea of the value of such a place to the busy mothers of the present generation. The little mothers too in this way are greatly relieved and in many places are taught numerous useful and valuable lessons in the way of right living.

An English institution called the Girls Friendly society has found its way to this side of the Atlantic. It is a guild for mutual aid rather than charity. The society was founded in 18[illegible] for the purpose of uniting in one great fellowship women and girls of all ranks. The only conditions are that each member shall be of good character and shall strive to do her work in life honestly, whatever it may be. The associate members are as a rule women of means and culture and each undertakes to help a certain number in every way she can and by adding in each a personal friendly interest. There are 18 departments, covering the caring for the sick the interests of factory girls house girls lodgers recreation rooms domestic servants and legal aid for the oppressed.

The Consumers league already has been made familiar to you, and it will not be considered here.

Another movement with which the name of Miss Grace H Dodge is closely identified, is called the Working Girls society. It is organized and conducted on an independent basis and is maintained by a system of dues.

A club room is tastefully furnished and here the young women meet as often as possible chiefly for instruction in their various lines of work whereby the wage-earning capacity is increased.

A domestic department composed of young matrons has contributed much toward the preparation for the important duties of motherhood.

The Working Woman's Social club of New York and the Jane club of Chicago are organized on the co-operative plan. Each is prospering and making its influence felt in the city in which it is a part. The aim of both is to provide a safe and pleasant home for unmarried women.

Another club in which we should take the liveliest interest is the Young Woman's Friendly club of Denver one of the many practical results of the City Temple Institutional society of which Dean and Mrs A C Peck are the leading spirits. This club is now in its sixth year and is a great success in every way. It assists two classes of girls. Those on small salaries, and those whose homes are elsewhere and who are without work and without means. An employment bureau, in charge of a competent secretary, who is in touch with all kinds of woman's work, is located in the building. The club has an attractive and convenient home that is usually filled to its limit, which is about 60. The Belle Lennox nursery, named after Mrs. Wm Lennox of this city, and the Girls Industrial Training school are two other organizations of the City Temple union which are most admirable in every respect and are deserving the support of all interested in the humanitarian movements of the day.

The object of all these various clubs and organizations is to prepare girls for home duties and home life. In many of them girls learn all the arts which make women useful in the household. They learn to cut and fit dress to prepare food daintily to set a table properly. They learn the elements of physiology and hygiene, the principles of modesty, purity and dignity and the desire for that higher life which is awakened by a consciousness of the help of the Divine Father.

Domestic Service.

This question of domestic service. What can be said that has not been said. From time immemorial the servant question has been an ever present problem increasing in perplexities and complexities with each succeeding generation. Wise women and ingenious men have from time to time singly and collectively advanced theories for the simplification of household economies and as yet we see through the glass but darkly.

Where lies the difficulty. With mistress maid or environment? The wisdom of today is directed towards securing an answer to this all important question.

The Woman's Educational and Industrial union of Boston now in its twenty-second year has gathered many interesting facts in the course of its investigations. Two branches of this union are of especial interest the Domestic Reform league and the Housekeeping Department. In the first the great object is to attract the workers from the shops and factories to domestic service. The second prepares them for an intelligent performance of their duties. From their visits to the factories they have gathered many interesting statistics which do not tend in any great degree toward the solution of the domestic problem. They have endeavored to discover the objections to housework and from the answers received have deduced the following: First the social stigma second the long hours third loss of independence fourth dislike to women employers fifth lack of opportunities to rise sixth object to Sunday service. In fact they would rather work for lower wage and get more of life's satisfaction.

As in looking over statistics the absence of the American girl of the Caucasian race in domestic service is noted. She is seldom found in that position and moreover it seems as long as the objections noted previously exist she will never be found as a household assistant save in her own home. To serve in any other under existing conditions is not according to her ideas of the Declaration of Independence.

The shop girl has her evenings and Sundays the factory girl Saturday afternoon in addition. The housemaid has two hours on Thursday and usually a part of Sunday afternoon and as a general thing is not an absolutely free agent at any other time. Her hours range from 4 30 in the morning until midnight. Average number of hours on duty per day something over 13.

The lack of system in the average home seems to be the greatest obstacle toward the settlement of this question which so vitally concerns the happiness of this nation. Each woman can help settle this matter by following the advice given the Jews when rebuilding the wall round about Jerusalem. Each one was instructed to watch over against his own house.

If ever the time comes when women can get the domestic machinery in running on schedule time so that the maid's hours are reduced to at most 10 and one-half, and they are as free when off duty as the factory or shop girl, and when the only requirements will be good character, pleasant disposition and general competency, then we shall have taught the opposite sex the value of a woman's time, the maid, that under the regime there will only be a survival of the fittest and all will experience the keenest satisfaction in having conducted the affairs of the household on a scientific business basis.

A man may choose one of many occupations or professions but every woman is expected to become a good housekeeper and home-maker. It stands to reason that if the young girls of today are taught the essentials of domestic science, the future will find both mistress and maid competent to administer the affairs in her own department intelligently and scientifically.

To this end what institution of society can so well give the necessary knowledge of the difficult art of household life as the common school. Await the hour when all the elements of instruction in cooking and the chemistry of foods the fine fibres and dangerous bacteria reasons for cleanliness selection and care of furniture bedding and clothing a practical knowledge of ventilation heating plumbing drainage and household accounts is entirely possible. The health and happiness of the nation as well as all nations depends on the universal diffusion of existing knowledge on these subjects and there is no educational institution save the common school that can reach all members of society.

Women and Children Wage Earners.

Mr Jacob Riis whom our honored president Theodore Roosevelt styles "The foremost citizen of America" says that in the last five years we have forged ahead. May we forge ahead another 50 in the next half decade. There is so much to be done especially for the amelioration of the condition of the thousands of toiling women and children that one may well say. It doth not yet appear what the end shall be. Just so long as the great horde of foreign immigrants are permitted to throng our cities, just so long must they be looked after and cared for.

Much has been said previously in this club concerning the women and children bread winners. Each condition in the cities has been greatly benefited through the efforts of the Consumers league by the factory laws which limit the number of hours women and children may work the compulsory education law which compels children to attend school a certain period which went up to the age of 14 by efforts of various clubs college settlements societies institutions and individuals who are imbued with the idea that there is much to do and few to do it.

Attention lately has been called to another class of women and children toilers besides those who inhabit the cities and they are our sisters who dwell in rural homes. They do not receive any compensation in dollars and cents for their work yet they are a part of our great industrial system. As a general thing they have enough to eat and wear and plenty of work in but in some respects they lack the compensations of those in the cities that is in the city. It is the isolation the monotony the hard work bitter many work that fills our insane asylums with farmers wives. It is a most important fact that they are more women from the farm and ranch in the insane asylums than from any other one occupation.

It is not uncommon for the women on the farm in the busy seasons to work 17 hours a day at continuous toil besides caring for the little ones that seems always present. Boys and girls are put at work that would well try the strength of mature years.

Before the surplus population in our cities can be turned toward the many invigorating country farms they will have to be made attractive enough to hold the youth born and bred on the broad farms and who now seek the overcrowded cities in vast numbers.

There is no reason why farm life should not be ideal and in everything else it present there is a tendency towards a better and broader life for the farmer's wife and children. The introduction of the modern creamery with its numerous skimming stations has relieved her of that great piece of drudgery butter making. Then again possibly, no one agency has done more to bring the women in the country into touch with the world's doings than the rural mail service. It is a great stimulus and has grown with marvelous rapidity. Whole hundreds of pieces of mail went out weekly thousands now go daily. Letters the daily papers market reports, magazines and books are now frequent visitors.

Some of the more progressive are introducing telephones and small electric light plants, while some of the more ingenious have constructed their own telephone system by using the miles of barbed wire surrounding their domains. A few have used their windmills to supply their houses with water while the modern bathroom is making its appearance along with the convenient and labor-saving furnace.

The rest room is a familiar object in many villages and towns and fills a long-felt want. Women's clubs are beginning to attract the attention of the more progressive and county federations are becoming common in the more thickly inhabited sections of our country.

Thus the restless tide moves onward and upward. Women industrial [illegible] Let us [illegible] until [illegible] the [illegible] Women [illegible] the [illegible] sight in which [illegible] workers fall to [illegible]

[illegible]

Sh[illegible] with wisdom
And in her tongue is the law of kindness.
She looketh well to the ways of her household
And eateth not the bread of idleness.
Her children rise up and call her blessed
Her husband also and he praiseth her.

While it may not be possible for us to attain to the standard set by King Solomon yet it is possible for all loyal sons of him at least to merit the approving words of a greater than Solomon. "She hath done what she could."

Open Air Life in a Great [illegible]

[illegible]

The above will cheerfully be paid in lawful money of the United States, by the undersigned, proprietors of Dr Pierce's Golden Medical Discovery, if they cannot show the original testimonials and signatures of the individuals volunteering those published below, and also of every testimonial among the thousands which they are constantly publishing attesting the superior curative properties of their several medicines, and thus proving the genuineness and reliability of all the multitude of testimonials volunteered by grateful people, in their behalf.

World's Dispensary Medical Association Props Buffalo N Y

THE REASON.—There is no medicine equal to Doctor Pierce's Golden Medical Discovery, for the purifying of the blood. It carries off the poisons which contaminate the life fluid. It increases the activity of the blood-making glands and gives the body an increased supply of pure, body-building blood. It builds up the body with sound, healthy flesh instead of flabby fat, promotes the appetite, feeds the nerves, and so gives to weak nervous people vitality and vigor.

Many people wonder how a medicine that can cure indigestion can also cure blood diseases. The reason is that pimples, sores and all skin diseases are the direct result of unpure blood. If we can find some way to purify the blood and eradicate the poisons—we can cure the disorder which shows on the skin. The "Discovery" helps the assimilation of food in the stomach—thus the blood takes up from the stomach what it requires to make good rich blood, thereby increasing the red blood-corpuscles. At the same time the liver is forced into activity and the poisons in the body are thrown out.

"I am pleased to tell you that three bottles of Doctor Pierce's Golden Medical Discovery has cured my husband of liver complaint and indigestion," writes Mrs C Hall, of Novar Ontario. "He suffered for a long time with pain in his right side and had to leave off work several times. Tried three doctors here but they did not do any good, also tried several kinds of patent medicines but received no benefit. Then I wrote to you and you advised us to try your 'Golden Medical Discovery.' We got a bottle at once and before my husband had taken all of this one bottle he was feeling ever so much better and able to work again. He continued with the 'Discovery,' until he had taken three bottles and is now feeling better than for years. We both thank you and if you think by publishing this that it will benefit other sufferers you are at liberty to do so. We have got several friends to try your 'Golden Medical Discovery' for different complaints and I am pleased to say that it has never failed. We wish you every success."

"This is to certify that I have used Dr Pierce's Golden Medical Discovery and think it is the 'grandest medicine in the world,' writes Mr V M Young of Weir W Va. "I took down sick in January last (six months ago) and called in our physician and he gave me medicine but I grew worse. He said I had dyspepsia in its worst form. I decided to try your medicine and began to improve. I used five bottles two of the 'Golden Medical Discovery' and three of 'Favorite Prescription' and now am doing my own house work. A number of my lady friends also are using Dr Pierce's medicine and they recommend it highly. May God bless and prosper you in your grand work."

I take pleasure in recommending Dr Pierce's Golden Medical Discovery as a blood purifier writes L J Smithwick Esq, Accountant of Norfolk Va. "For years I was a sufferer from a very obstinate form of skin disease commonly known as tetter, which being confined to the palms of my hands and fingers was very annoying. In cold weather the skin would become hard and dry and would break or crack which was very painful.

"I wrote to Dr Pierce stating the case and requesting his advice. He advised me to try his 'Golden Medical Discovery' to purify the blood after which he thought the skin trouble would all disappear, and I am grateful to say that after the fourth bottle there was no sign of the disease left. I think Dr Pierce's Golden Medical Discovery a wonderful blood purifier and most heartily recommend it to all who may be suffering from any form of skin disease."

To gain knowledge of your own body in sickness and health send for the People's Common Sense Medical Adviser. A book of 1008 pages. Send 21 cents in stamps for paper covered, or, 31 stamps for cloth bound copy. Address Dr R V Pierce, Buffalo, N Y.

NEWSPAPER ARCHIVE®
NEWSPAPER ARCHIVE®